

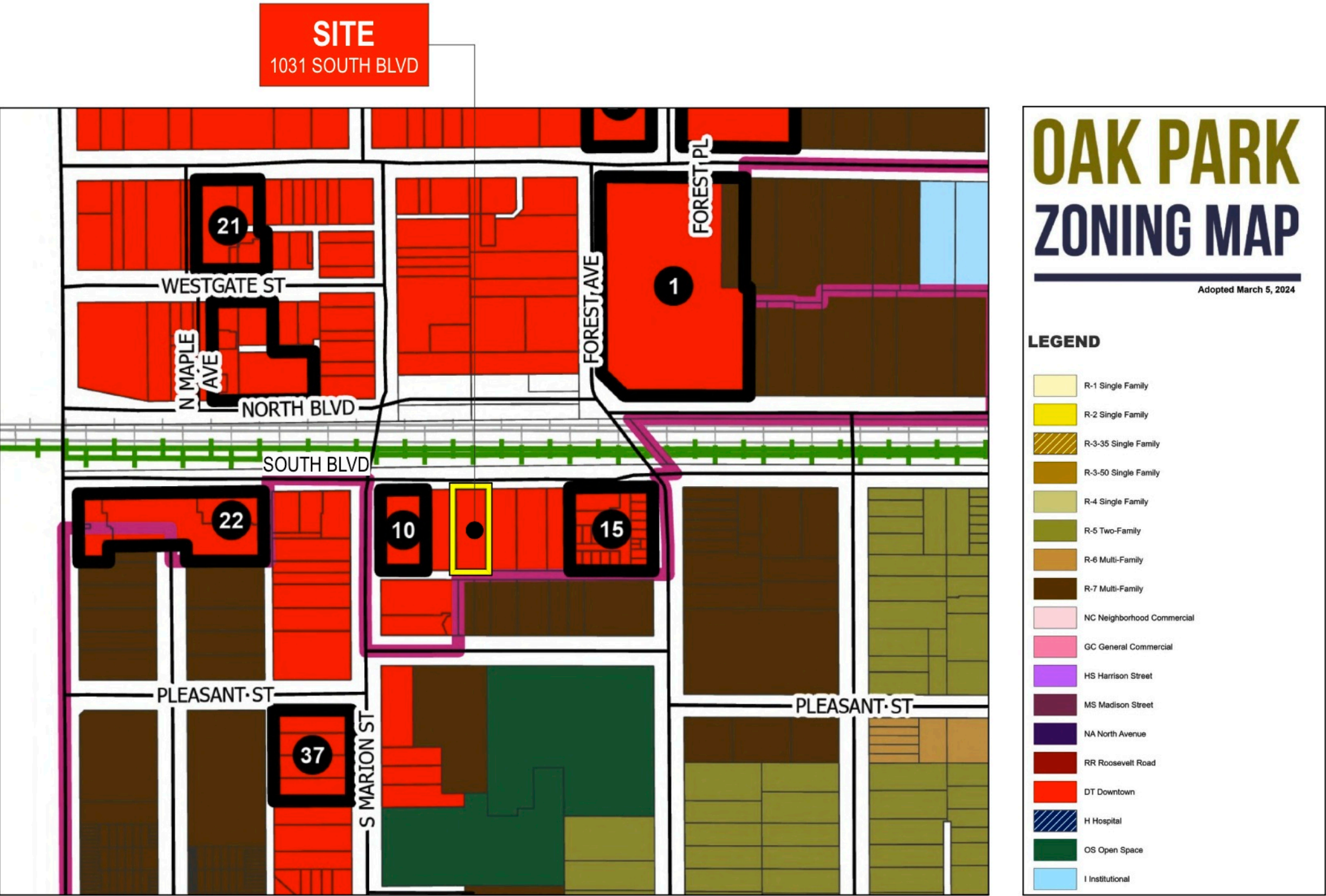

1031 SOUTH BOULEVARD BUILDING



 **ZONING MAP + SITE LOCATION**
NTS

BROOKDALE
BUILDING HEIGHT: 144' EST.

WHITECO RESIDENTIAL
BUILDING HEIGHT: 160' EST.

LAKE AND FOREST DEVELOPMENT
BUILDING HEIGHT: 229' EST.

ALBION OF OAK PARK
BUILDING HEIGHT: 223' EST.

100 FOREST PLACE
BUILDING HEIGHT: 154' EST.

OAK PARK STATION
BUILDING HEIGHT: 226' EST.

1031 S. BOULEVARD
PROPOSED HEIGHT: 115'-0"

LINCOLN DEVELOPMENT
BUILDING HEIGHT: 141' EST.

THE OAK PARK OPERA CLUB
BUILDING HEIGHT: 78' EST.

PLEASANT-MARION APARTMENTS
BUILDING HEIGHT: 97' EST.

MILLS PARK TOWER
BUILDING HEIGHT: 170' EST.



FIGURE 5-2: DT DISTRICT BUILDING HEIGHT MAXIMUMS



John Conrad Schiess

Architect + LEED AP

905 Home Avenue
Oak Park, Illinois 60305
tel. 708.366.1500
john@jcsarchitect.com

architecture +

COPYRIGHT: John C. Schiess expressly reserves and affirms his common law copyright and other copyrights in these drawings and documents. These contain original material and ideas. These drawings and documents are not to be reproduced changed or copied in any form or manner whatsoever, nor are they to be assigned to any third party, without first obtaining the express written permission and consent of John C. Schiess.

OWNER:

Sachem Building, LLC.
1033 South Boulevard
Oak Park, Illinois 60302

COA REVIEW	03/17/2025
Issue for:	Date

**1031
BUILDING**
1031 South Boulevard
Oak Park Illinois 60302

Sheet Title
HEIGHT MAP

SK2

Sheet No.

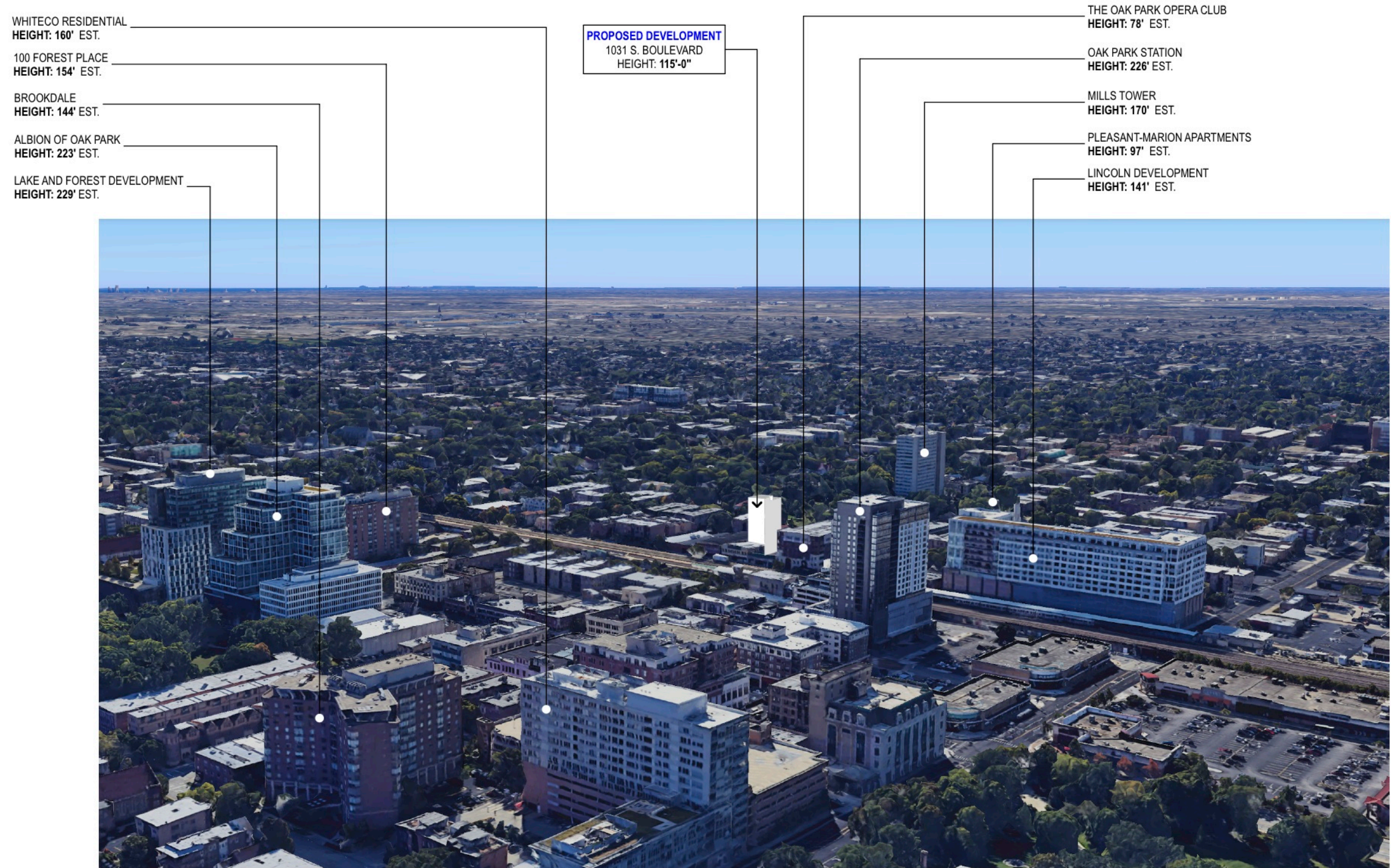

DT DISTRICT BUILDING HEIGHT DATA



John Conrad Schiess

Architect + LEED AP

905 Home Avenue
Oak Park, Illinois 60305
tel. 708.366.1500
john@jcsarchitect.com

architecture +

COPYRIGHT: John C. Schiess expressly reserves and affirm his common law copyright and other copyrights in these drawings and documents. These contain original material and ideas. These drawings and documents are not to be reproduced changed or copied in any form or manner whatsoever, nor are they to be assigned to any third party, without first obtaining the express written permission and consent of John C. Schiess.

OWNER:

Sachem Building, LLC.
1033 South Boulevard
Oak Park, Illinois 60302

_____	_____
_____	_____
_____	_____
_____	_____
COA REVIEW	03/17/2025
Issue for:	Date

**1031
BUILDING**
1031 South Boulevard
Oak Park Illinois 60302

Sheet Title
HEIGHT DATA

SK3

Sheet No.

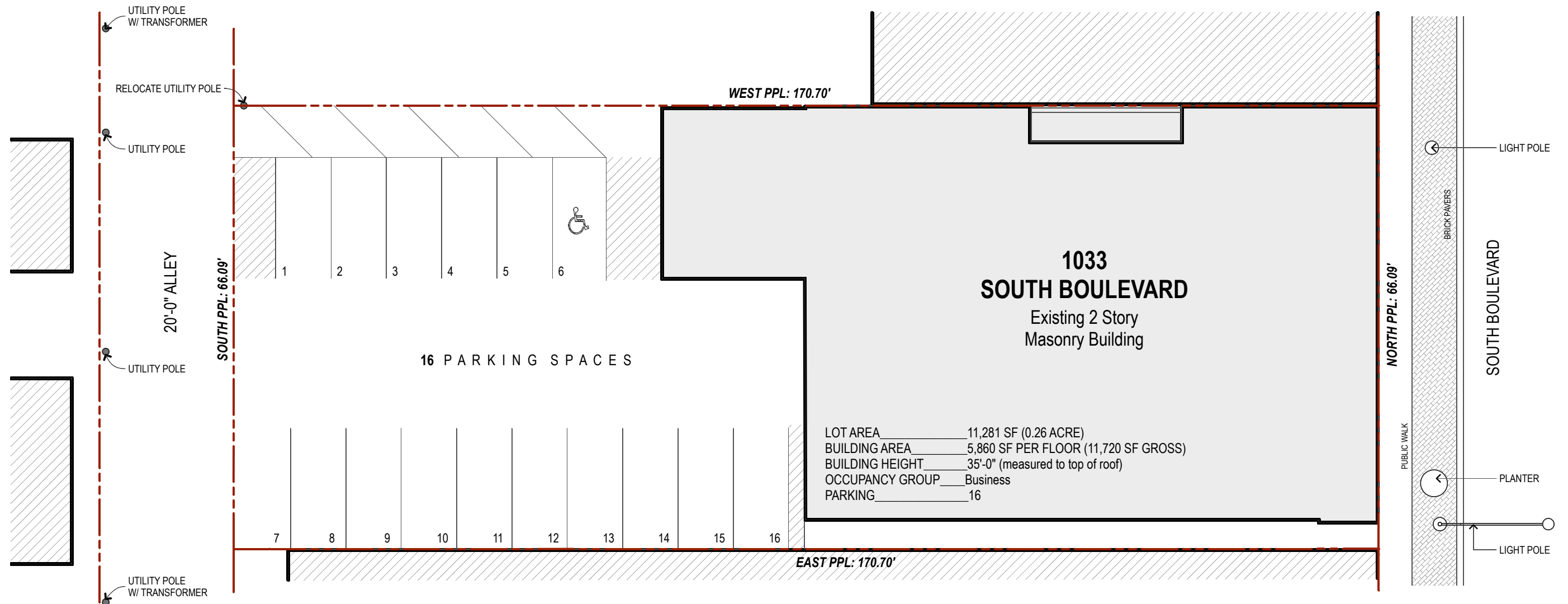

 **SITE PLAN - existing conditions**
Scale: 1/16"=1'-0"

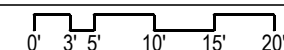

John Conrad Schiess

Architect + LEED AP

905 Home Avenue
Oak Park, Illinois 60305
tel. 708.366.1500
john@jcsarchitect.com

architecture +

COPYRIGHT: John C. Schiess expressly reserves and affirm his common law copyright and other copyrights in these drawings and documents. These contain original material and ideas. These drawings and documents are not to be reproduced changed or copied in any form or manner whatsoever, nor are they to be assigned to any third party, without first obtaining the express written permission and consent of John C. Schiess.

OWNER:

Sachem Building, LLC.
1033 South Boulevard
Oak Park, Illinois 60302

_____	_____
_____	_____
_____	_____
_____	_____
COA REVIEW	03/17/2025
Issue for:	Date

**1031
BUILDING**
1031 South Boulevard
Oak Park Illinois 60302

Sheet Title
SITE PLAN

SK1.1

Sheet No.

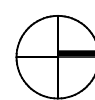
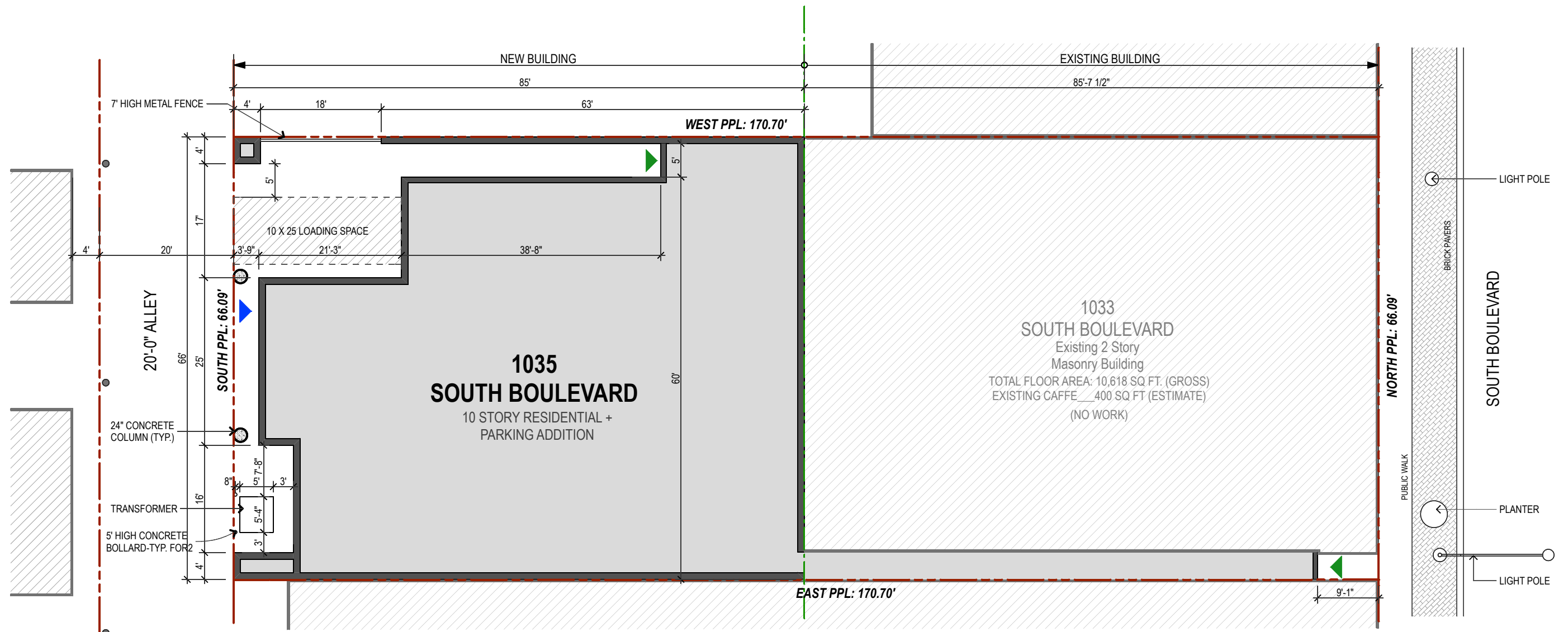

PROPOSED SITE PLAN

Scale: 1/16"=1'-0"

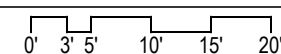

John Conrad Schiess

Architect + LEED AP

905 Home Avenue
Oak Park, Illinois 60305
tel. 708.366.1500
john@jcsarchitect.com

architecture +

COPYRIGHT: John C. Schiess expressly reserves and affirm his common law copyright and other copyrights in these drawings and documents. These contain original material and ideas. These drawings and documents are not to be reproduced changed or copied in any form or manner whatsoever, nor are they to be assigned to any third party, without first obtaining the express written permission and consent of John C. Schiess.

OWNER:

Sachem Building, LLC.
1033 South Boulevard
Oak Park, Illinois 60302

_____	_____
_____	_____
_____	_____
_____	_____
COA REVIEW	03/17/2025
Issue for:	Date

**1031
BUILDING**
1031 South Boulevard
Oak Park Illinois 60302

Sheet Title
SITE PLAN

SK1.2

Sheet No.

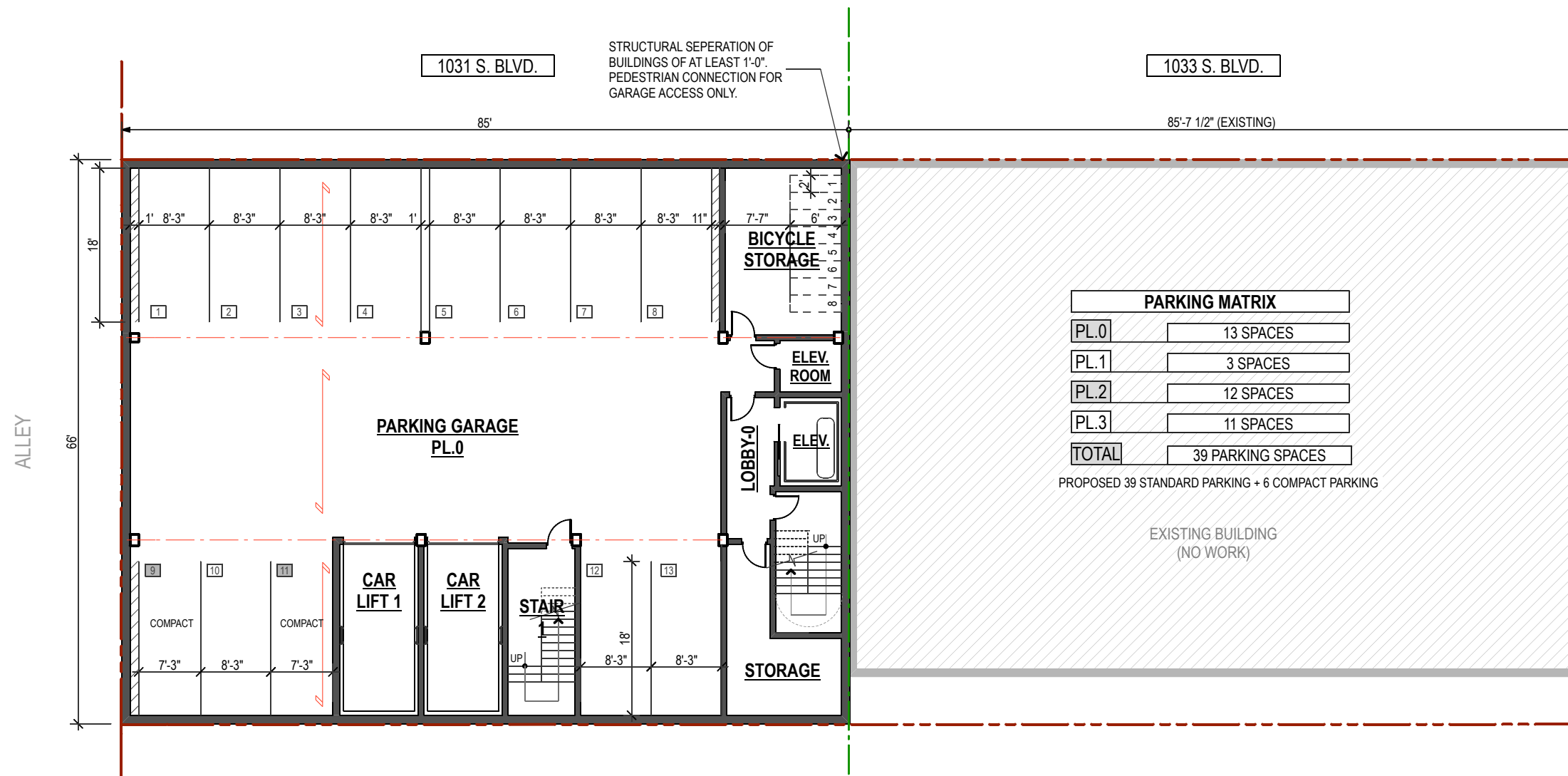

 **LOWER PARKING LEVEL - proposed**
Scale: 1/16"=1'-0"

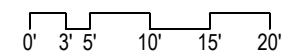

John Conrad Schiess

Architect + LEED AP

905 Home Avenue
Oak Park, Illinois 60305
tel. 708.366.1500
john@jcsarchitect.com

architecture +

COPYRIGHT: John C. Schiess expressly reserves and affirm his common law copyright and other copyrights in these drawings and documents. These contain original material and ideas. These drawings and documents are not to be reproduced changed or copied in any form or manner whatsoever, nor are they to be assigned to any third party, without first obtaining the express written permission and consent of John C. Schiess.

OWNER:

Sachem Building, LLC.
1033 South Boulevard
Oak Park, Illinois 60302

_____	_____
_____	_____
_____	_____
REVISED FOR COA REVIEW	03/24/2025
COA REVIEW	03/17/2025
Issue for:	Date

**1031
BUILDING**
1031 South Boulevard
Oak Park Illinois 60302

Sheet Title
PLAN

SK2.0

Sheet No.

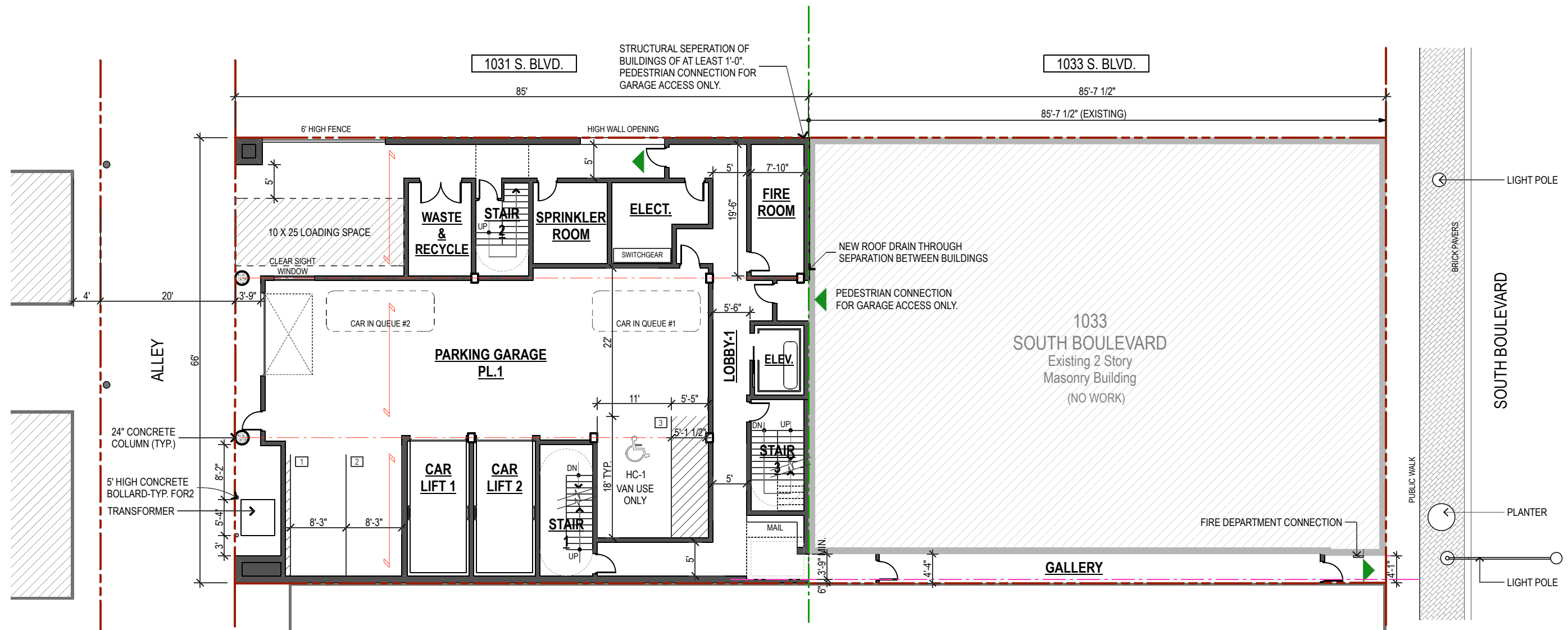

GROUND FLOOR PLAN - proposed
Scale: 1/16"=1'-0"

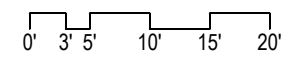

John Conrad Schiess
Architect + LEED AP
905 Home Avenue
Oak Park, Illinois 60305
tel. 708.366.1500
john@jcsarchitect.com

architecture +

COPYRIGHT: John C. Schiess expressly reserves and affirm his common law copyright and other copyrights in these drawings and documents. These contain original material and ideas. These drawings and documents are not to be reproduced changed or copied in any form or manner whatsoever, nor are they to be assigned to any third party, without first obtaining the express written permission and consent of John C. Schiess.

OWNER:
Sachem Building, LLC.
1033 South Boulevard
Oak Park, Illinois 60302

_____	_____
_____	_____
_____	_____
REVISED FOR COA REVIEW	03/24/2025
COA REVIEW	03/17/2025
Issue for:	Date

1031 BUILDING
1031 South Boulevard
Oak Park Illinois 60302

Sheet Title
PLAN
SK2.1
Sheet No.

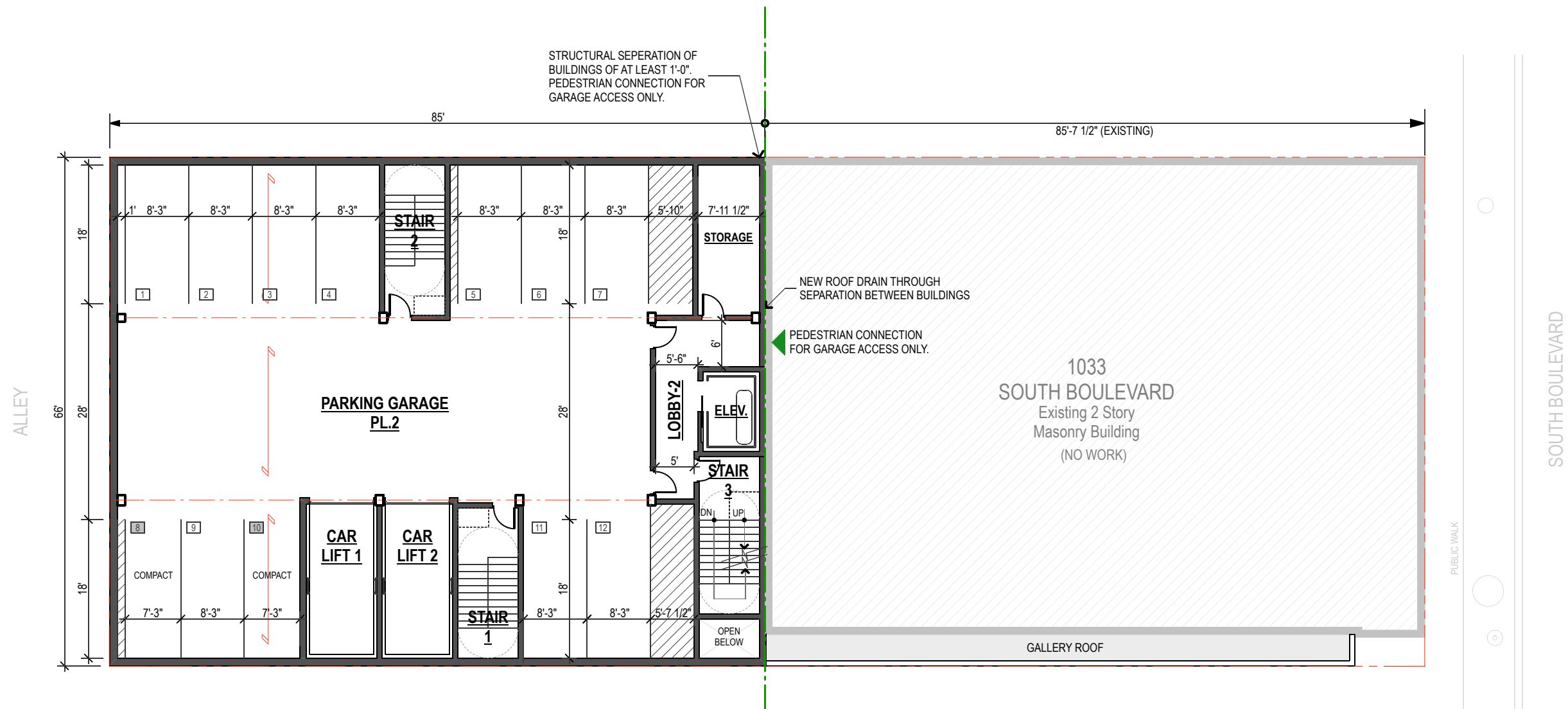

 **PL.2 FLOOR PARKING - proposed**
Scale: 1/16"=1'-0"

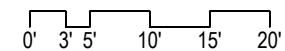

John Conrad Schiess

Architect + LEED AP

905 Home Avenue
Oak Park, Illinois 60305
tel. 708.366.1500
john@jcsarchitect.com

architecture +

COPYRIGHT: John C. Schiess expressly reserves and affirm his common law copyright and other copyrights in these drawings and documents. These contain original material and ideas. These drawings and documents are not to be reproduced changed or copied in any form or manner whatsoever, nor are they to be assigned to any third party, without first obtaining the express written permission and consent of John C. Schiess.

OWNER:

Sachem Building, LLC.
1033 South Boulevard
Oak Park, Illinois 60302

REVISED FOR COA REVIEW	03/24/2025
COA REVIEW	03/17/2025
Issue for:	Date

**1031
BUILDING**
1031 South Boulevard
Oak Park Illinois 60302

Sheet Title
PLAN

SK2.2

Sheet No.

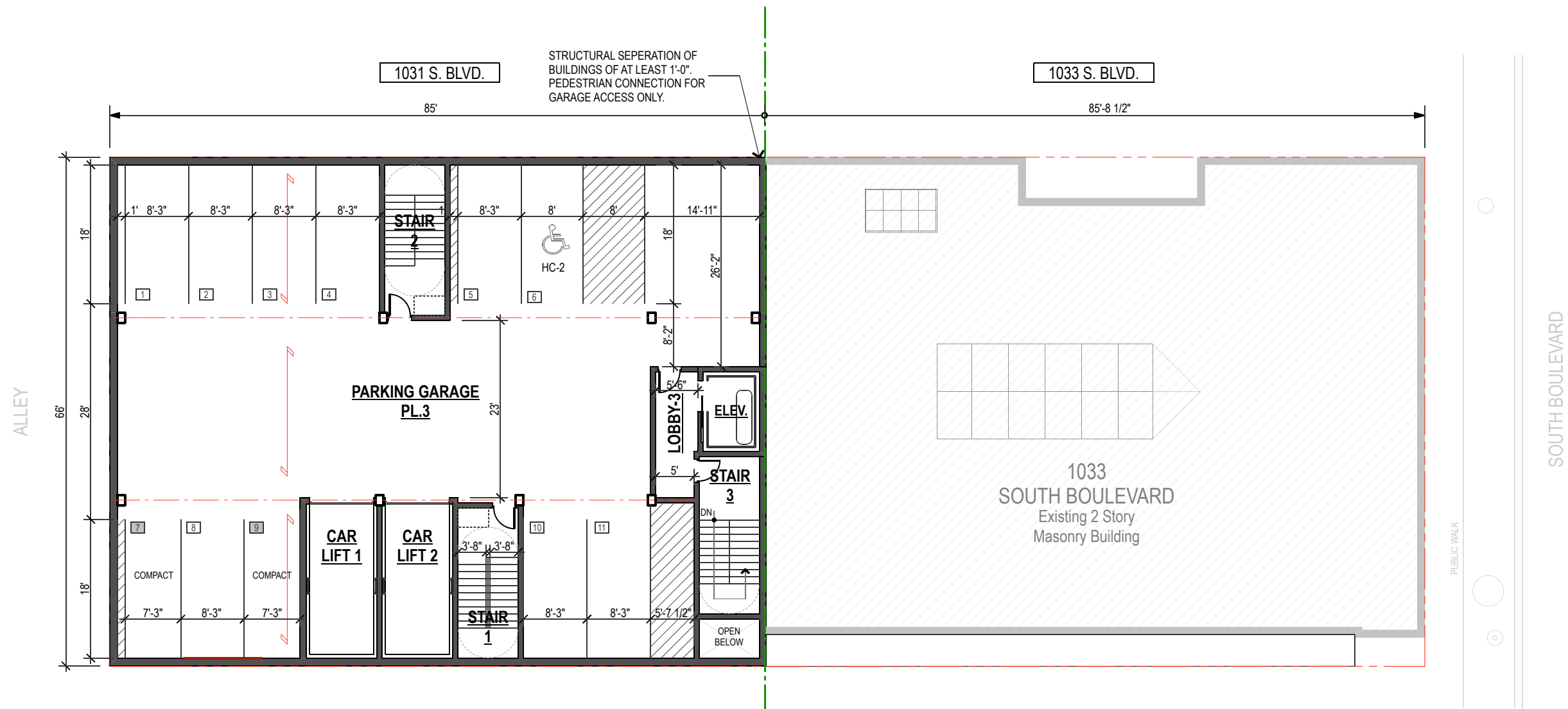

 **PL.3 FLOOR PARKING - proposed**
Scale: 1/16"=1'-0"

0' 3' 5' 10' 15' 20'



John Conrad Schiess

Architect + LEED AP

905 Home Avenue
Oak Park, Illinois 60305
tel. 708.366.1500
john@jcsarchitect.com

architecture +

COPYRIGHT: John C. Schiess expressly reserves and affirm his common law copyright and other copyrights in these drawings and documents. These contain original material and ideas. These drawings and documents are not to be reproduced changed or copied in any form or manner whatsoever, nor are they to be assigned to any third party, without first obtaining the express written permission and consent of John C. Schiess.

OWNER:

Sachem Building, LLC.
1033 South Boulevard
Oak Park, Illinois 60302

_____	_____
_____	_____
REVISED FOR COA REVIEW	03/24/2025
COA REVIEW	03/17/2025
Issue for:	Date

**1031
BUILDING**
1031 South Boulevard
Oak Park Illinois 60302

Sheet Title
PLAN

SK2.3

Sheet No.

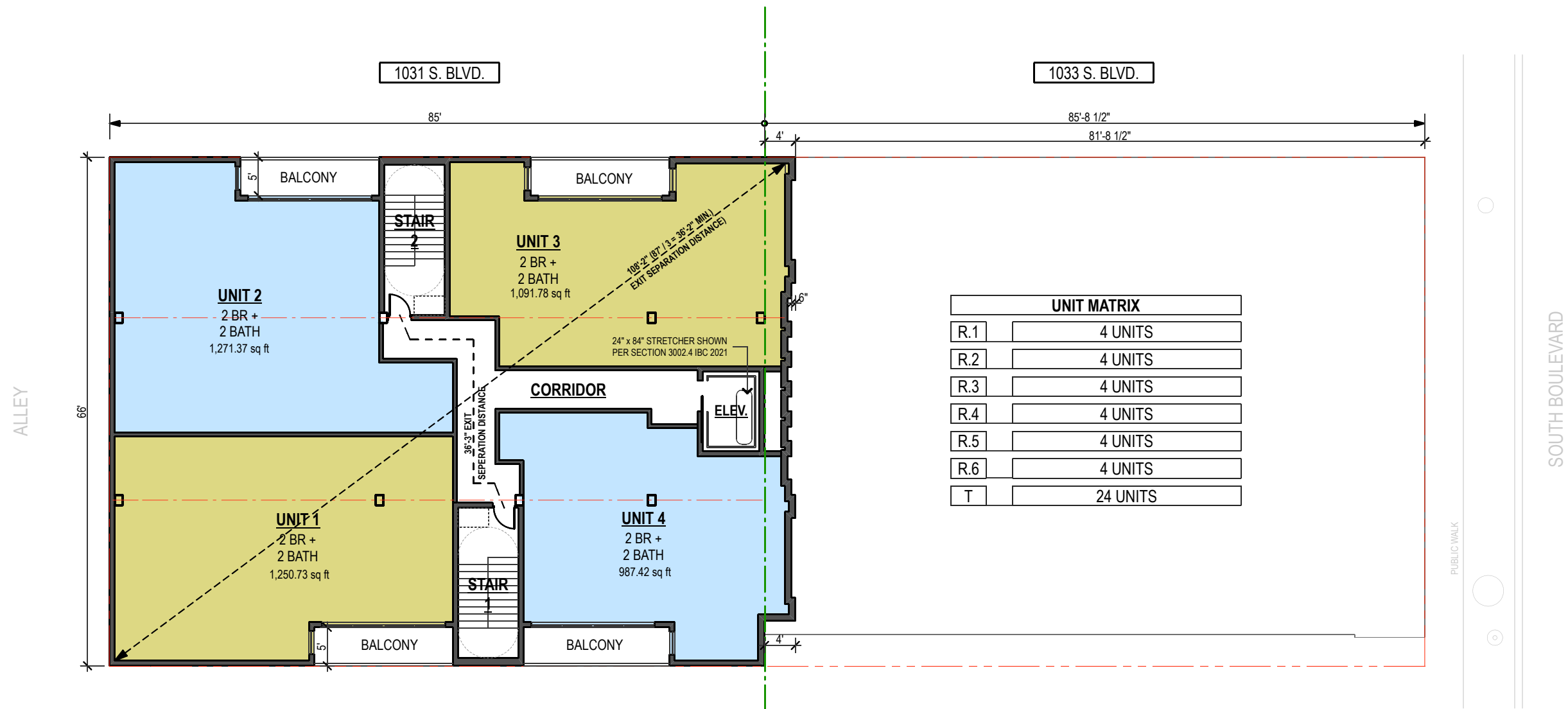

UNIT MATRIX	
R.1	4 UNITS
R.2	4 UNITS
R.3	4 UNITS
R.4	4 UNITS
R.5	4 UNITS
R.6	4 UNITS
T	24 UNITS



RESIDENTIAL FLOOR - proposed for 6 floors

Scale: 1/16"=1'-0"

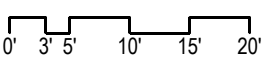

John Conrad Schiess

Architect + LEED AP

905 Home Avenue
Oak Park, Illinois 60305
tel. 708.366.1500
john@jcsarchitect.com

architecture +

COPYRIGHT: John C. Schiess expressly reserves and affirm his common law copyright and other copyrights in these drawings and documents. These contain original material and ideas. These drawings and documents are not to be reproduced changed or copied in any form or manner whatsoever, nor are they to be assigned to any third party, without first obtaining the express written permission and consent of John C. Schiess.

OWNER:
Sachem Building, LLC.
1033 South Boulevard
Oak Park, Illinois 60302

_____	_____
_____	_____
_____	_____
REVISED FOR COA REVIEW	03/24/2025
COA REVIEW	03/17/2025
Issue for:	Date

1031
BUILDING
1031 South Boulevard
Oak Park Illinois 60302

Sheet Title
PLAN

SK2.4

Sheet No.

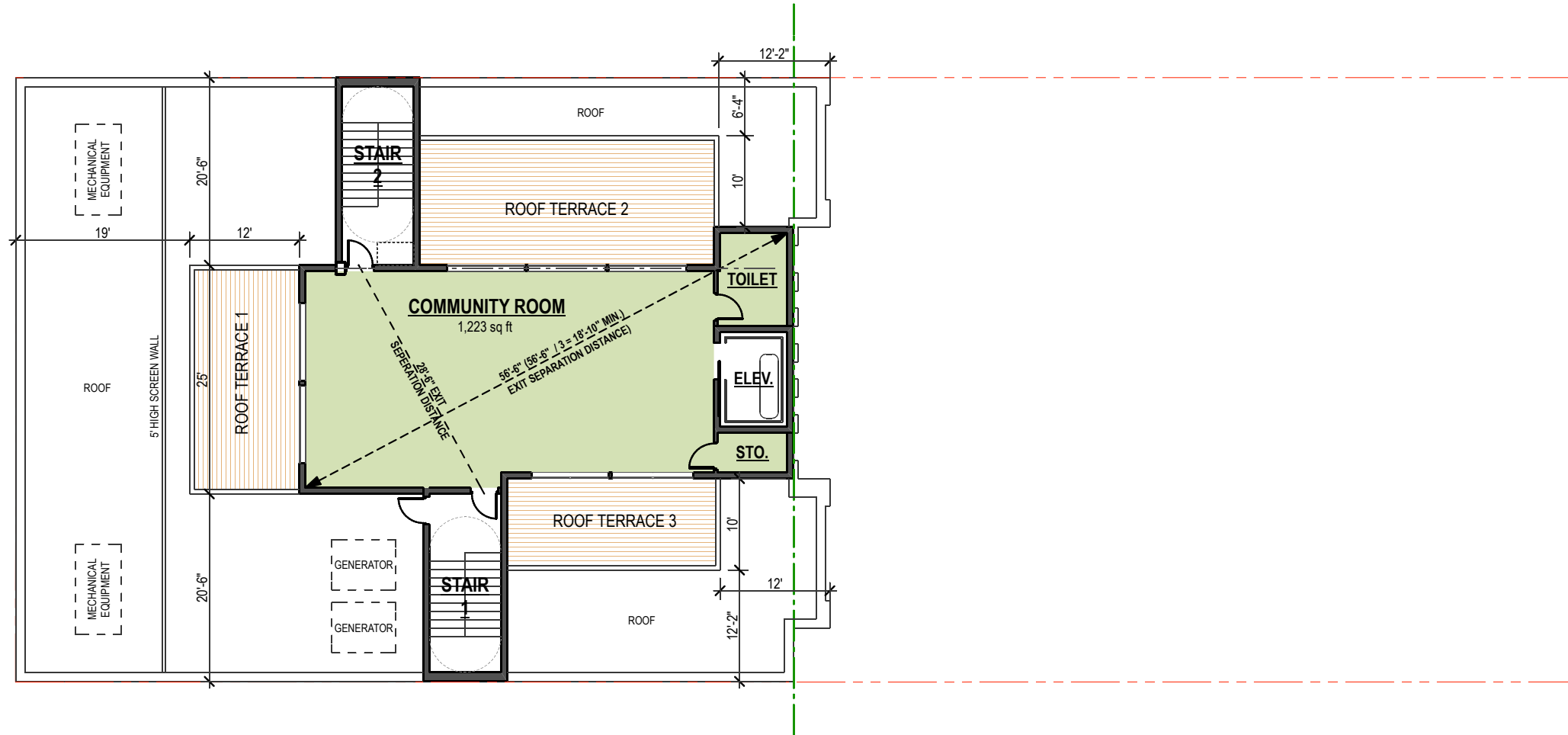

 **COMMUNITY FLOOR**
Scale: 1/16"=1'-0"

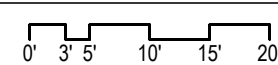

John Conrad Schiess
Architect + LEED AP
905 Home Avenue
Oak Park, Illinois 60305
tel. 708.366.1500
john@jcsarchitect.com

architecture +

COPYRIGHT: John C. Schiess expressly reserves and affirm his common law copyright and other copyrights in these drawings and documents. These contain original material and ideas. These drawings and documents are not to be reproduced changed or copied in any form or manner whatsoever, nor are they to be assigned to any third party, without first obtaining the express written permission and consent of John C. Schiess.

OWNER:
Sachem Building, LLC.
1033 South Boulevard
Oak Park, Illinois 60302

_____	_____
_____	_____
_____	_____
REVISED FOR COA REVIEW	03/24/2025
COA REVIEW	03/17/2025
Issue for:	Date

**1031
BUILDING**
1031 South Boulevard
Oak Park Illinois 60302

Sheet Title
PLAN
SK2.5
Sheet No.

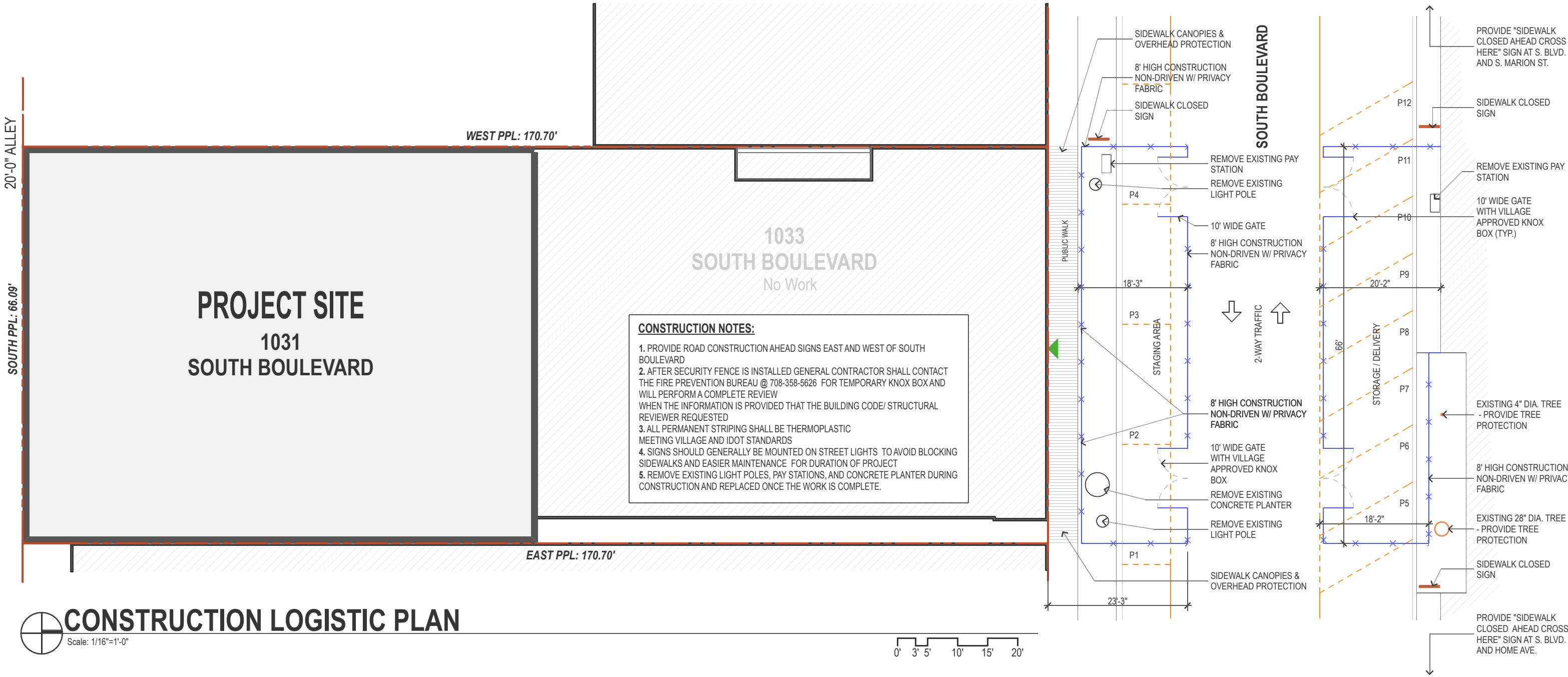

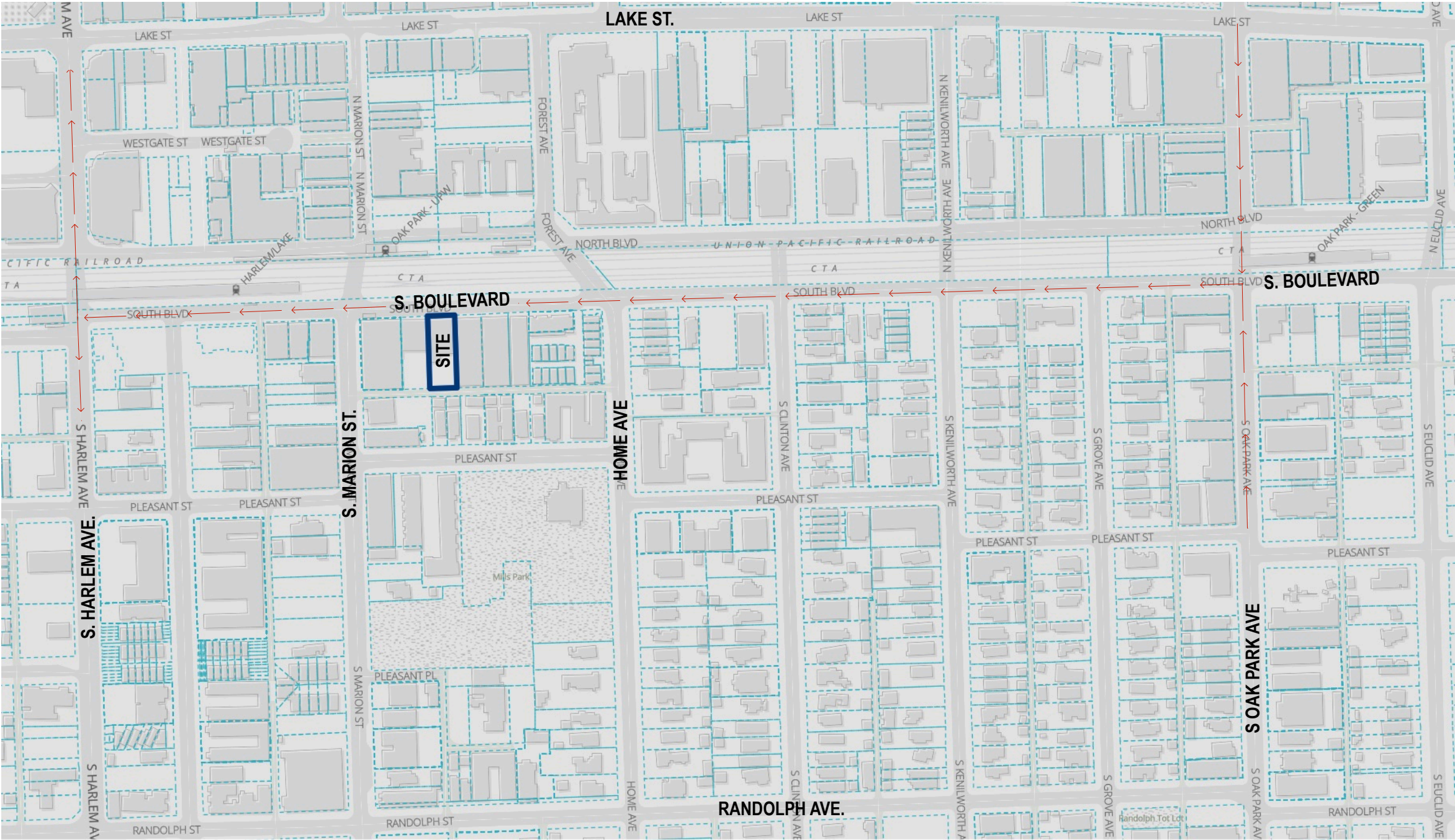

DELIVERY ROUTE



CONSTRUCTION DELIVERY PLAN

Not to Scale



John Conrad Schiess

Architect + LEED AP

905 Home Avenue
Oak Park, Illinois 60305
tel. 708.366.1500
john@jcsarchitect.com

architecture +

COPYRIGHT: John C. Schiess expressly reserves and affirm his common law copyright and other copyrights in these drawings and documents. These contain original material and ideas. These drawings and documents are not to be reproduced changed or copied in any form or manner whatsoever, nor are they to be assigned to any third party, without first obtaining the express written permission and consent of John C. Schiess.

OWNER:
Sachem Building, LLC.
1033 South Boulevard
Oak Park, Illinois 60302

_____	_____
_____	_____
_____	_____
_____	_____
COA REVIEW	03/17/2025
Issue for:	Date

**1031
BUILDING**
1031 South Boulevard
Oak Park Illinois 60302

Sheet Title
LOGISTIC PLAN

SK2.7

Sheet No.

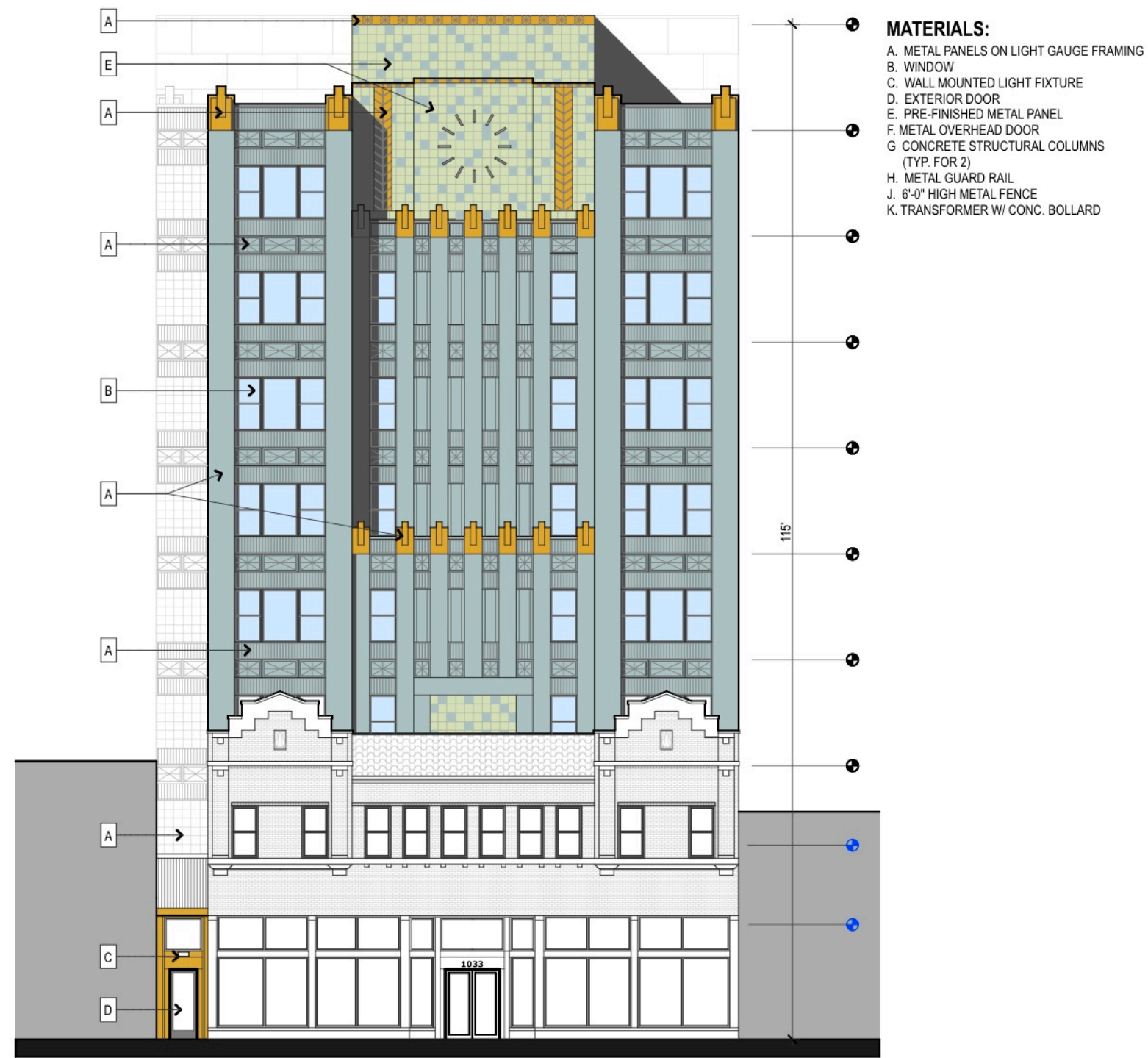

NORTH ELEVATION - PROPOSED FRONT
Scale: 1/16"=1'-0"



John Conrad Schiess
Architect + LEED AP

905 Home Avenue
Oak Park, Illinois 60305
tel. 708.366.1500
john@jcsarchitect.com

architecture +

COPYRIGHT: John C. Schiess expressly reserves and affirm his common law copyright and other copyrights in these drawings and documents. These contain original material and ideas. These drawings and documents are not to be reproduced changed or copied in any form or manner whatsoever, nor are they to be assigned to any third party, without first obtaining the express written permission and consent of John C. Schiess.

OWNER:
Sachem Building, LLC.
1033 South Boulevard
Oak Park, Illinois 60302

_____	_____
_____	_____
_____	_____
_____	_____
COA REVIEW	03/17/2025
Issue for:	Date

**1031
BUILDING**
1031 South Boulevard
Oak Park Illinois 60302

Sheet Title
ELEVATION

SK3.1

Sheet No.

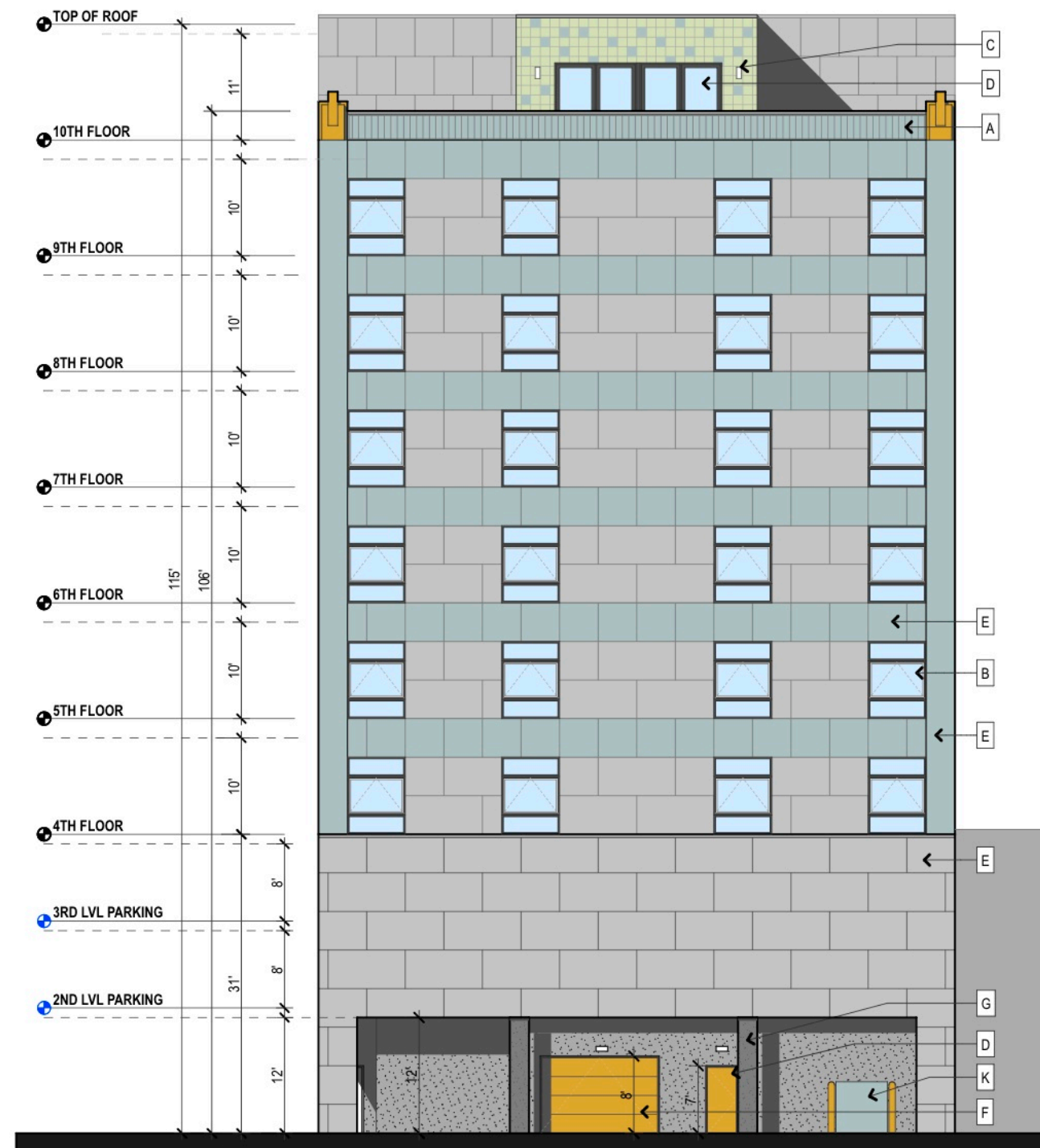

- MATERIALS:**
- A. METAL PANELS ON LIGHT GAUGE FRAMING
 - B. WINDOW
 - C. WALL MOUNTED LIGHT FIXTURE
 - D. EXTERIOR DOOR
 - E. PRE-FINISHED METAL PANEL
 - F. METAL OVERHEAD DOOR
 - G. CONCRETE STRUCTURAL COLUMNS (TYP. FOR 2)
 - H. METAL GUARD RAIL
 - J. 6'-0" HIGH METAL FENCE
 - K. TRANSFORMER W/ CONC. BOLLARD



SOUTH ELEVATION - PROPOSED REAR

Scale: 1/16"=1'-0"

0' 3' 5' 10' 15' 20'



John Conrad Schiess

Architect + LEED AP

905 Home Avenue
Oak Park, Illinois 60305
tel. 708.366.1500
john@jcsarchitect.com

architecture +

COPYRIGHT: John C. Schiess expressly reserves and affirm his common law copyright and other copyrights in these drawings and documents. These contain original material and ideas. These drawings and documents are not to be reproduced changed or copied in any form or manner whatsoever, nor are they to be assigned to any third party, without first obtaining the express written permission and consent of John C. Schiess.

OWNER:

Sachem Building, LLC.
1033 South Boulevard
Oak Park, Illinois 60302

COA REVIEW	03/17/2025
Issue for:	Date

**1031
BUILDING**
1031 South Boulevard
Oak Park Illinois 60302

Sheet Title
ELEVATION

SK3.2

Sheet No.

- MATERIALS:**
- A. METAL PANELS ON LIGHT GAUGE FRAMING
 - B. WINDOW
 - C. WALL MOUNTED LIGHT FIXTURE
 - D. EXTERIOR DOOR
 - E. PRE-FINISHED METAL PANEL
 - F. METAL OVERHEAD DOOR
 - G. CONCRETE STRUCTURAL COLUMNS (TYP. FOR 2)
 - H. METAL GUARD RAIL
 - J. 7'-0" HIGH METAL FENCE
 - K. TRANSFORMER W/ CONC. BOLLARD



WEST ELEVATION - PROPOSED SIDE
Scale: 1/16"=1'-0"



John Conrad Schiess
Architect + LEED AP

905 Home Avenue
Oak Park, Illinois 60305
tel. 708.366.1500
john@jcsarchitect.com

architecture +

COPYRIGHT: John C. Schiess expressly reserves and affirms his common law copyright and other copyrights in these drawings and documents. These contain original material and ideas. These drawings and documents are not to be reproduced changed or copied in any form or manner whatsoever, nor are they to be assigned to any third party, without first obtaining the express written permission and consent of John C. Schiess.

OWNER:
Sachem Building, LLC.
1033 South Boulevard
Oak Park, Illinois 60302

_____	_____
_____	_____
_____	_____
_____	_____
COA REVIEW	03/17/2025
Issue for:	Date

1031
BUILDING
1031 South Boulevard
Oak Park Illinois 60302

Sheet Title
ELEVATION

SK3.3

Sheet No.



EAST ELEVATION
Scale: 1/16"=1'-0"

0' 3' 5' 10' 15' 20'



John Conrad Schiess
Architect + LEED AP

905 Home Avenue
Oak Park, Illinois 60305
tel. 708.366.1500
john@jcsarchitect.com

architecture +

COPYRIGHT: John C. Schiess expressly reserves and affirm his common law copyright and other copyrights in these drawings and documents. These contain original material and ideas. These drawings and documents are not to be reproduced changed or copied in any form or manner whatsoever, nor are they to be assigned to any third party, without first obtaining the express written permission and consent of John C. Schiess.

OWNER:
Sachem Building, LLC.
1033 South Boulevard
Oak Park, Illinois 60302

_____	_____
_____	_____
_____	_____
_____	_____
COA REVIEW	03/17/2025
Issue for:	Date

**1031
BUILDING**
1031 South Boulevard
Oak Park Illinois 60302

Sheet Title
ELEVATION

SK3.4

Sheet No.



○ STREETScape LOOKING SOUTH ALONG SOUTH BOULEVARD

0' 3' 6' 10' 15' 20'



John Conrad Schiess
Architect + LEED AP

905 Home Avenue
Oak Park, Illinois 60305
tel. 708.366.1500
john@jcsarchitect.com

architecture +

COPYRIGHT: John C. Schiess expressly reserves and affirm his common law copyright and other copyrights in these drawings and documents. These contain original material and ideas. These drawings and documents are not to be reproduced changed or copied in any form or manner whatsoever, nor are they to be assigned to any third party, without first obtaining the express written permission and consent of John C. Schiess.

OWNER:
Sachem Building, LLC.
1033 South Boulevard
Oak Park, Illinois 60302

_____	_____
_____	_____
_____	_____
_____	_____
COA REVIEW	03/17/2025
Issue for:	Date

1031
BUILDING
1031 South Boulevard
Oak Park Illinois 60302

Sheet Title
STREETScape
SK3.5
Sheet No.

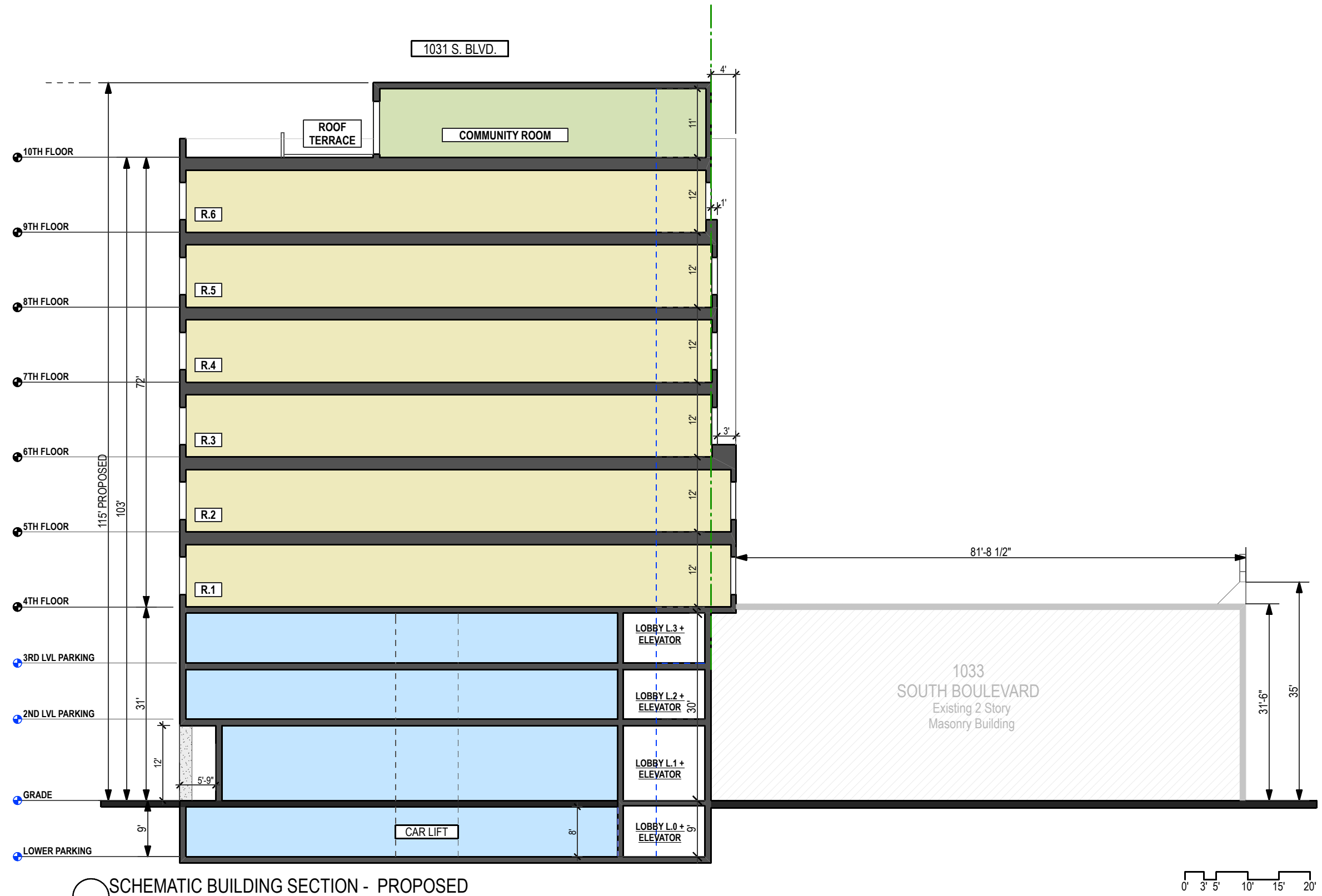

SCHEMATIC BUILDING SECTION - PROPOSED



John Conrad Schiess

Architect + LEED AP

905 Home Avenue
Oak Park, Illinois 60305
tel. 708.366.1500
john@jcsarchitect.com

architecture +

COPYRIGHT: John C. Schiess expressly reserves and affirm his common law copyright and other copyrights in these drawings and documents. These contain original material and ideas. These drawings and documents are not to be reproduced changed or copied in any form or manner whatsoever, nor are they to be assigned to any third party, without first obtaining the express written permission and consent of John C. Schiess.

OWNER:
Sachem Building, LLC.
1033 South Boulevard
Oak Park, Illinois 60302

COA REVIEW	03/17/2025
Issue for:	Date

1031
BUILDING
1031 South Boulevard
Oak Park Illinois 60302

Sheet Title
SCHEMATIC BUILDING
SECTION

SK4.1

Sheet No.

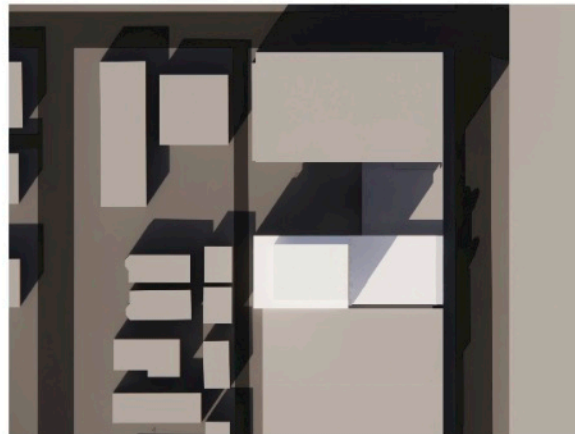

March 21 - 9 am



March 21 - 3 pm



June 21 - 9 am

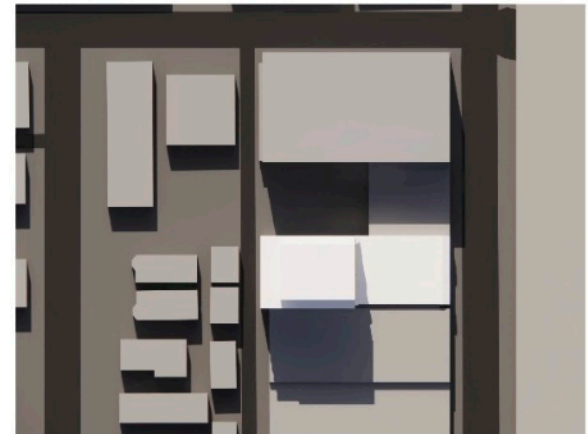

June 21 - 3 pm

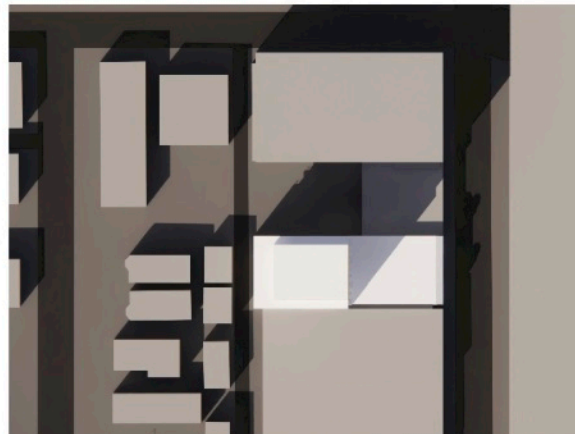

September 22 - 9 am



September 22 - 3 pm



December 21 - 9 am



December 21 - 3 pm



John Conrad Schiess
Architect + LEED AP

905 Home Avenue
Oak Park, Illinois 60305
tel. 708.366.1500
john@jcsarchitect.com

architecture +

COPYRIGHT: John C. Schiess expressly reserves and affirm his common law copyright and other copyrights in these drawings and documents. These contain original material and ideas. These drawings and documents are not to be reproduced changed or copied in any form or manner whatsoever, nor are they to be assigned to any third party, without first obtaining the express written permission and consent of John C. Schiess.

OWNER:
Sachem Building, LLC.
1033 South Boulevard
Oak Park, Illinois 60302

_____	_____
_____	_____
_____	_____
_____	_____
COA REVIEW	03/17/2025
Issue for:	Date

**1031
BUILDING**
1031 South Boulevard
Oak Park Illinois 60302

Sheet Title
SHADOW STUDY

SK4.2

Sheet No.