



Application for Special-Use Permit

Village of Oak Park 708.383.6400
123 Madison Street
Oak Park, IL 60302-4272

Applicant Information

Name of Applicant (Please print) Oak Park Fundamental Learning Center
Address of Subject Property: 6441 W. North Ave.
Owner of Subject Property: Chetanda Gray Owner's Address: 4309 W. West End
Authorized Agent (Please print) Address:
Phone Number: 773-629-3797 E-Mail Address: ag2819@gmail.com

Are there any original covenants, conditions, or deed restrictions concerning this property in the type of improvements, set backs, area, or height requirements?
[] Yes (if yes, attach explanation) [X] No

Are there any contracts or agreements of any nature in existence with regard to the sale or disposal of this property that are contingent upon the decision made pursuant to this application?
[] Yes (if yes, attach explanation) [X] No

The present owner acquired legal title to these premises on: _____

Case Information

The Applicant seeks a special-use permit to: Establish a day-care facility

The subject property is located in the B1/2 General Business Zone District(s).

The subject property is presently used as: Office / Day-care

Certification

I hereby depose and say that all the above statements, as well as any statements contained in the papers submitted in support of this application submitted herewith, are true.

Sworn to me this 19 day of July, 2017.

[Signature]
Notary Public

[Signature]
Applicant

My commission expires: 01/12/19

Notice: This application must be completed fully and legibly, and accompanied by all required submittals, as listed on the reverse side of this application. Only persons having a proprietary interest in the subject property may file an application. The application fee is due at time of application, and is not refundable.

Official Seal
Carmen Iris Figueroa
Notary Public, State of Illinois
Commission Expires 1-12-2019



Disclosure of Beneficiaries

Village of Oak Park
123 Madison Street
Oak Park, IL 60302-4272

708.393.6400

Address of subject property:
Property Identification Number(s) (PIN):

Owner Information

You must provide the following information. If additional space is needed, attach extra pages to this form.

Owner 1 Name, Telephone No., Owner 1 Address, Facsimile No., Owner 2 Name, Telephone No., Owner 2 Address, Facsimile No.

If property is held in a Land Trust, provide name(s) of all beneficial owners. (A Certificate of Trust must be attached hereto.)

Applicant Information

Applicant's Name, Telephone No., Applicant's Address, Facsimile No.

Contact Information (if different than Applicant)

Project Contact, Telephone No., Contact's Address, Facsimile No.

Proprietary Interest of Applicant

Owner, Legal Representative, Direct Purchaser, Other

Certification

I hereby declare and say that all the above statements, as well as any statements contained in the items of information submitted in support of this application submitted herewith, are true.

Sworn to and filed this 17 day of July, 2017. Carmen Iris Figueroa, Notary Public, My commission expires 01/12/19.



Official Seal
Carmen Iris Figueroa
Notary Public, State of Illinois
Commission Expires 1-12-2019

Pick-up/Drop-off Protocol

All students will be picked-up/dropped off at the rear of the building (see drawings) – a designated drop-off/pick-up parking space(s) will have proper signage. Students will be accompanied by teachers/aids to the parent/guardian of the child or parent will be able to park and enter through rear exit and pick-up/drop-off child. The rear exit door will lead directly to the rear lot.

Our goal is to avoid the traffic on North Ave. and have all clients enter and exit through the rear of the property.

Oak Park Fundamentals Learning Center

6441 W. North Ave.

Oak Park, IL

Special Use Standards:

1. The proposed building or use at the particular location requested is necessary or desirable to provide a service or a facility that is in the interest of the public convenience and will contribute to the general welfare of the neighborhood or community:

We have provided childcare not only for working parents, but also for teenage moms struggling to raise their children, while continuing their education, and working part time. We also collaborated with a Safe Haven non-profit agency to provide a parent literacy program, which helps facilitate life skills training. We offer the community back to school book bags and supplies for those that need assistance. Great Expectations Learning Academy has provided over 20 youth jobs during the summer for the past 5 years. Each year we are able to keep 3 out of 20 youth with part-time jobs all year round. Lastly, every year we have been able to hand out turkeys to those families that need assistance during the holiday season. We have partnered with Secretary Jesse White in this endeavor. Our philosophy is to create an environment where kids can dream and be comfortable doing it.

2. The proposed building or use will not have a substantial or undue adverse effect upon adjacent property, the character of the neighborhood, traffic conditions, utility facilities and other matters affecting the public health, safety and general welfare:

The proposed site is currently in between a massage parlor (which will be vacated shortly) and a dentist office. We see no adverse effects to the dental office that will remain. Also, we are requesting that the drop off/pick up locations be at the rear of the property in designated parking spots. It is our goal to avoid North Ave traffic as much as possible, this will help not only help our clients/students but also the local community, by not putting any additional strain on an already congested street. There is currently 11 parking spaces in the rear, which will be used for staff and clients as needed.

3. The proposed building or use will be designed, arranged and operated so as to permit the development and use of neighboring property in accordance with the applicable district regulations:

Yes, the property will maintain a design that will work (see attached plans) in accordance with all regulations and will be fully permitted by the Village of Oak Park. We have retained an architect to ensure our compliance with any regulations/codes the Village may require.

4. The proposed building or use complies with the more specific standards and criteria established for the particular building or use in question by Section 2.2.7 (Planned Development Procedures) and 4.5 (Special Uses) of this Zoning Ordinance:

Yes, our architect has reviewed all Zoning Ordinances in Section 2.2.7, we meet all criteria required to operate a day care at this site.

5. The proposed building or use has been considered in relation to the goals and objectives of the Comprehensive Plan or the Village of Oak Park:

We have had numerous Village Departments to the site (Buildings, Fire, Health and Zoning) and feel we meet all the objectives the Village has presented.

6. There shall be reasonable assurance that the proposed buildings or use will be completed and maintained in a timely manner, if authorized:

Yes, the project, if approved, is projected to be complete in two and a half months. We have retained contractors in all needed disciplines and have been assured that our time constraints will be met.

- WALL TYPES: (SEE SPECIFICATIONS SEE SHEET M1)**
- W1 EXISTING EXTERIOR PARTITION WALL
 - W2 EXISTING INTERIOR RATED WALL (WALL RATING AS NOTED)
 - W3 EXISTING NON-RATED INTERIOR WALL
 - W4 NEW INTERIOR RATED WALL (WALL RATING AS NOTED)
 - W5 NEW INTERIOR NON-RATED WALL
 - W6 NEW INTERIOR LOW/MID PARTITION WALL

GENERAL NOTES:

1. ALL WORK SHALL BE DONE IN ACCORDANCE WITH STATE OF ILLINOIS AND ALL APPLICABLE BUILDING CODES. LATEST EDITIONS SHALL BE USED UNLESS OTHERWISE NOTED.
2. ALL INTERIOR TO BE CLASS I WITH 0 TO 25 CFM.
3. ALL EXIT DOORS TO REMAIN KEYLESS IN THE DIRECTION OF EGRESS.
4. ALL GLASS TO COMPLY WITH SAFETY GLAZING REQUIREMENTS OF THE INTERNATIONAL RESIDENTIAL BUILDING CODES.
5. GENERAL CONTRACTOR SHALL VISIT THE SITE AND FAMILIARIZE HIMSELF WITH THE EXISTING FIELD CONDITIONS.
6. CONTRACTOR SHALL COORDINATE WITH ALL TRADES, MECHANICAL, ELECTRICAL AND PLUMBING DRAWINGS.
7. GENERAL CONTRACTOR SHALL BE RESPONSIBLE FOR PROVIDING TEMPORARY BRACING OF WALLS DURING CONSTRUCTION.
8. PROVIDE M.R. BOARD IN ALL TOILETS. TYP.
9. SMOKE DETECTORS SHALL BE HARDWARE AND PLACED AS INDICATED.
10. ALL PIPES AND DUCTS PASSING BETWEEN FLOORS SHALL BE STOPPED W/ A NON-COMBUSTIBLE MATERIAL SECURELY TO THE FLOOR ABOVE. THE PASSAGE OF FIRE AND SMOKE AS PER CBC 715.8.160.
11. THIS PROJECT IS PRIVATELY OWNED AND PRIVATELY FINANCED.
12. DO NOT SCALE DRAWINGS.

GENERAL LEGEND

[Symbol]	EXISTING EXTERIOR RATED WALL TO REMAIN
[Symbol]	EXISTING INTERIOR RATED WALL TO REMAIN
[Symbol]	NEW INTERIOR RATED WALL
[Symbol]	NEW INTERIOR LOW/MID PARTITION WALL
[Symbol]	NEW DOOR, SEE DOOR SCHEDULE
[Symbol]	GLASS, UNFINISHED HARDWARE, 110 VOLT
[Symbol]	GLASS, ISOLATED HARDWARE
[Symbol]	SMOKE DETECTOR

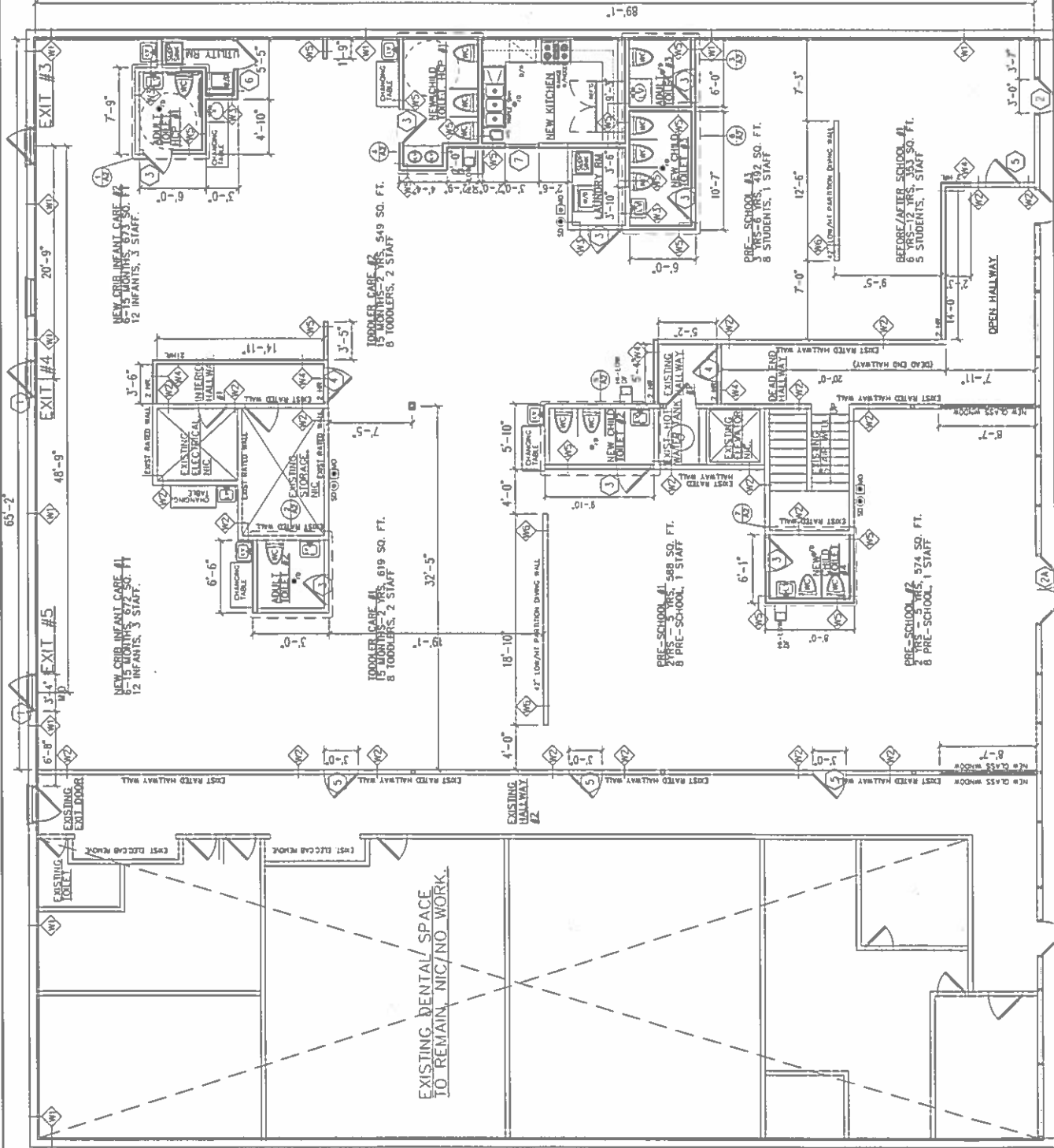

DATE	REVISION	REMARKS

V E E ENTERPRISE
 2709 S. HILLOCK STREET,
 CHICAGO, ILLINOIS 60608
 733.332.7287

Proposed Project
**RENOVATION OF EXISTING SPACE INTO
 DAY CARE FACILITY - OAK PARK
 FUNDAMENTAL LEARNING ACADEMY**
 6441 WEST NORTH AVENUE,
 OAK PARK, ILLINOIS

DATE: JUNE 1, 2017 (REVISION PER PLAN)
 CHECKED BY: M. VELEZ
 DRAWN BY: M. VELEZ
 SHEET
A-1



**ARCHITECTURAL
 FIRST FLOOR PLAN**
 1

ACCESSIBILITY NOTES

- DAY CARE MUST FULL COMPLY WITH IAC SECTION 400.310(C) (PARTIAL COMPLIANCE)
- TOILETS (SEGS) MUST FULL COMPLY WITH IAC SEC. 400.310 (PARTIAL COMPLIANCE)
- REGRATE ALL EXPOSED PIPING UNDER LAVATORY
- ALL DOORS MUST BE 3" - 0" WIDE LEVER OPERATED HARDWARE & HAVE 18" CLEARANCE ON PULL SIDE & COMPLY W/ IAC SEC 400.310(J)
- DRINKING FOUNTAIN TO BE 18" LOW & COMPLY W/ IAC SEC. 400.310(L)
- SWIAGE & OTHER INFORMATION SYSTEMS MUST BE OF BRILLE FACILE & COMPLY TO IAC SEC 400.310(I)
- SEAMING TABLES AND WORK SURFACES MUST COMPLY W/ IAC SEC. 400.310(M) UPON ITS PROVISIONS AND/OR INTERIOR BUILDOUTS
- PROVIDE HAIRED HANDLES TO ALL ACCESSIBLE TOILETS

TOILET ACCESSORIES

- BOBBICK, BRADLY OR EQUAL, SATIN CHROME FINISH
- ALL SECURED TO REINFORCED WALL BACKING
- EACH TOILET TO RECEIVE RECESSED TOILET PAPER HOLDER
- (1) 24" LONG & (1) 42" LONG GRAB BAR, PAPER TOWEL DISPENSER & DISPOSAL GLASS MIRROR IN CHANNEL FRAME

TOILET ELEVATION LEGEND

- 1 GOOSENECK SPOUT
- 2 PAPER TOWEL DISPENSER
- 3 TOILET PAPER HOLDER
- 4 36" LONG GRAB BAR W/ SOLID BLOCKING
- 5 FRAMED MIRROR

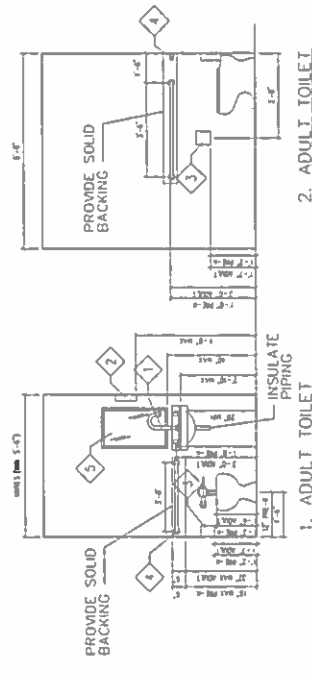

ELEVATIONS - NEW ADULT TOILET

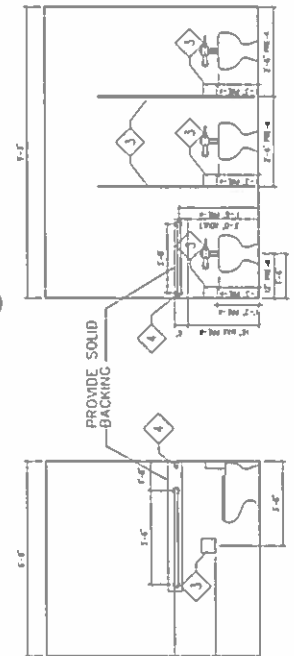

ELEVATIONS - NEW CHILD TOILET

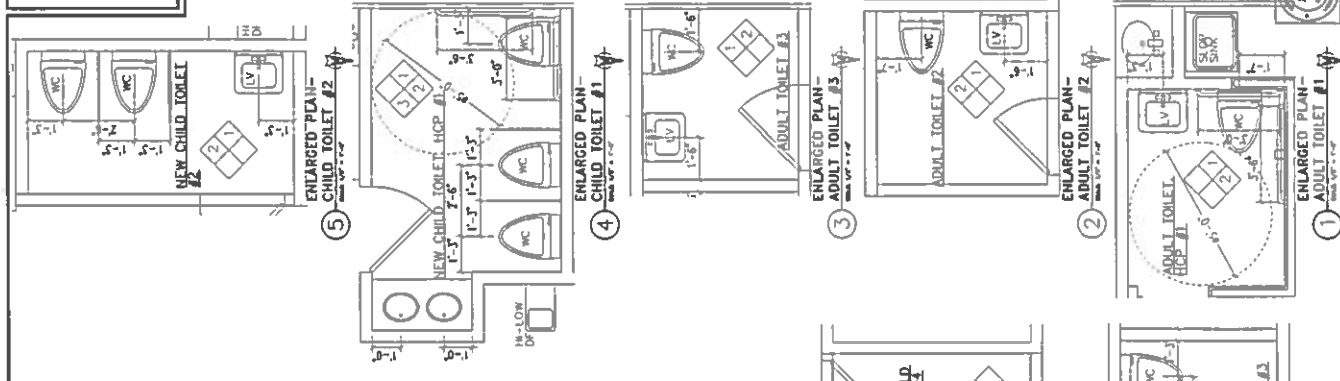

DATE _____
 REVISION _____
 REMARKS _____

VEE ENTERPRISE
 2709 S. HILLOCK STREET,
 CHICAGO, ILLINOIS 60608
 733-332-7287

Proposed Project
 RENOVATION OF EXISTING SPACE INTO
 DAY CARE FACILITY - OAK PARK
 FUNDAMENTAL LEARNING ACADEMY
 8441 WEST NORTH AVENUE
 OAK PARK, ILLINOIS

DRAWN BY: M. VELEZ
 CHECKED BY: M. VELEZ
 DATE: APRIL 2, 2017 (REVISION #1)
 ILL. REGISTERED PROFESSIONAL ARCHITECT
 SYMBOLS & NOTES

SHEET
 A-3



REFLECTED CEILING -
 FIRST FLOOR PLAN
 1
 APRIL 2, 2017

LEGEND	
	NEW LIGHT FIXTURE - SEE ELECTRICAL PLANS FOR TYPE AND MODEL
	EXISTING SUPPLY AIR DIFFUSER
	EXISTING EXHAUST/RETURN
	EXISTING HARD SURFACE CEILING
REFLECTED CEILING KEYED NOTES	
01	SURFACE MOUNTED CEILING LIGHTING - SEE ELECTRICAL PLAN
02	EXISTING MECHANICAL DIFFUSER - SEE MECHANICAL PLAN
03	EXISTING HARD SURFACE CEILING

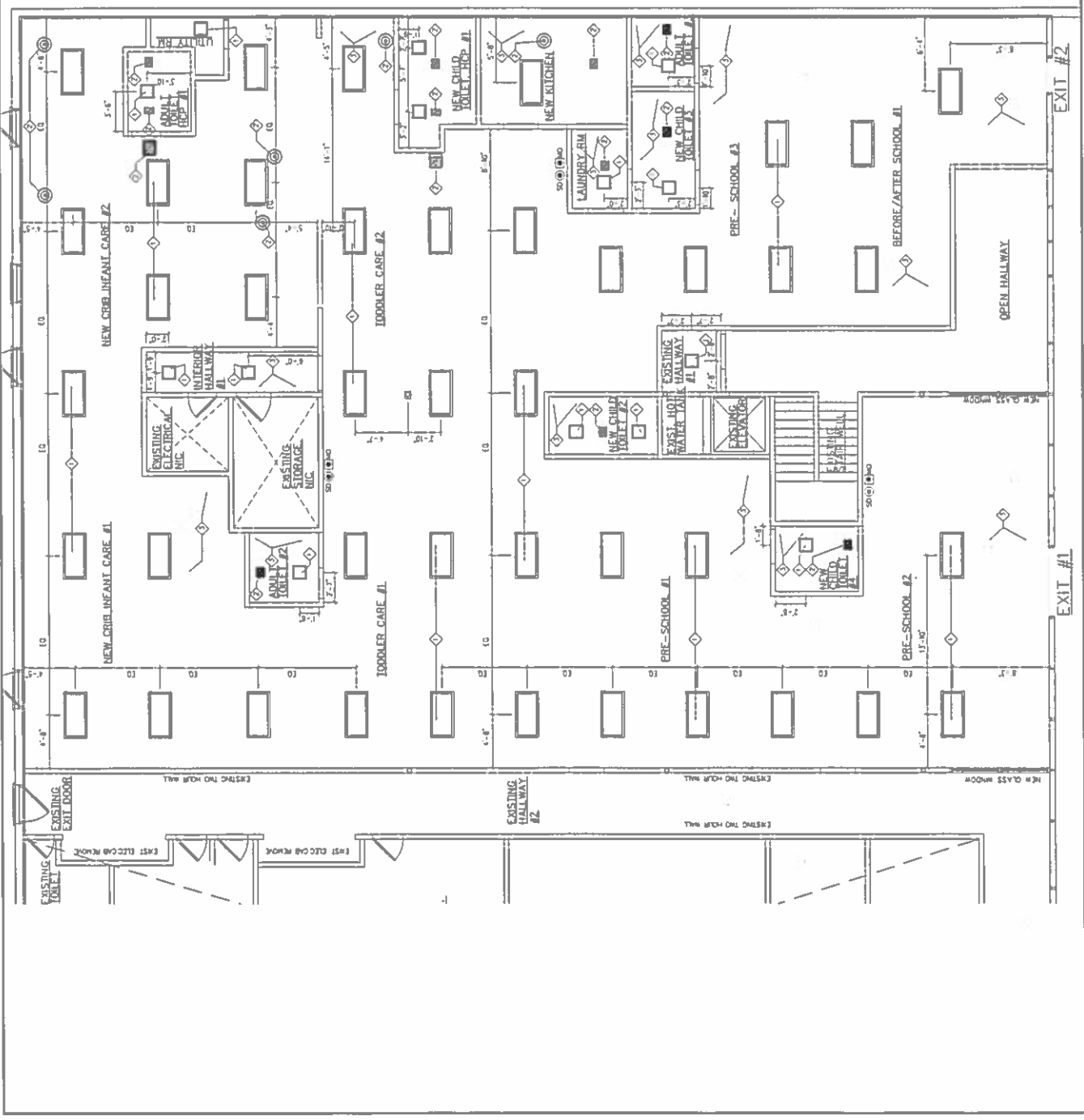

DOOR SCHEDULE

#	SIZE	MATERIAL	FRAME	LABEL	HARDWARE	REMARKS
1	3'-0" x 8'-0" x 1 1/2"	SEC. MET. PNL.	HM		2 HR. KNUBBLED HANDLE	SEE NOTES 1, 2, 3, 4.
2	3'-0" x 7'-0" x 1 1/2"	ALUM. / GLASS	ALUM.		2 HR. KNUBBLED HANDLE	SEE NOTES 1, 2, 4, 5.
3	3'-0" x 7'-0" x 1 1/2"	SEC. MET. PNL.	HM		2 HR. KNUBBLED HANDLE	SEE NOTES 1, 2, 4.
4	3'-0" x 8'-0" x 1 1/2"	SEC. MET. PNL.	HM		2 HR. KNUBBLED HANDLE	SEE NOTES 1, 2, 4.
5	3'-0" x 8'-0" x 1 1/2"	SEC. MET. PNL.	HM		2 HR. KNUBBLED HANDLE	SEE NOTES 1, 2, 3, 4.
6	3'-0" x 8'-0" x 1 1/2"	SEC. MET. PNL.	HM		2 HR. KNUBBLED HANDLE	SEE NOTES 1, 2, 4.
7	3'-0" x 5'-0" x 1 1/2"	SEC. MET. PNL.	HM		2 HR. KNUBBLED HANDLE	ONE-HALF DOOR

- NOTES:**
- VERIFY ALL DOOR STILES AND W/MUF. W/ OWNER
 - SEAL AND CALK BOTH SIDES OF ALL EXTERIOR AND INTERIOR DOOR PERIMETER
 - PROVIDE KNUBBLED HANDLES TO UTILITY DOORS
 - ALL LABELED DOORS TO HAVE LABELED FRAME
 - WORKY EXTERIOR METAL FRAME (STREET FRONT SYSTEM FOR NEW EXTERIOR DOOR WITH SAFETY GLASS DOOR STILE TO MATCH EXISTING METAL FRAME.

- DOOR NOTES:**
- DOOR HEIGHT DIMENSIONS ARE FROM THE FLOOR LINE TO FRAME OPENING EXCLUSIVE OF THRESHOLDS AND CLEARANCE UNLESS NOTED OTHERWISE.
 - HAND ACTIVATED DOOR OPERATING HARDWARE SHALL BE CENTERED BETWEEN 30 INCHES AND 44 INCHES ABOVE THE FLOOR LATCHING AND LOCKING DEVICES THAT ARE HAND ACTIVATED AND WHICH ARE IN A PAIR OR WHICH ARE OPERATED BY THE SAME OPERATOR. OTHER HARDWARE DESIGNED TO PROVIDE PASSAGE WITH REQUIRING THE ABILITY TO GRASP THE OPERATING HARDWARE
 - SINGLE EFFORT MAXIMUM PRESSURE REQUIRED TO OPEN DOORS, INTERIOR DOORS - 5 POUNDS; EXTERIOR DOORS - 8.5 POUNDS; FIRE DOORS - 15 POUNDS
 - DOOR AND FRAME ASSEMBLIES AT 1 HOUR EXIT CORRIDORS IF REQUIRED SHALL BE UL LISTED AND MANUFACTURER SHALL BE REQUIRED TO PROVIDE A "D" LABEL ON BOTH SIDES AND THE TOP
 - DOOR AND FRAME FINISHES SHALL BE AS INDICATED ON FINISH SCHEDULE
 - ALL VISION PANELS IN DOORS SHALL BE 1/4" CLEAR TEMPERED GLASS (W/RED GLASS AT RATED DOORS, SIZES AS INDICATED) GLASS SHALL HAVE UL LISTING
 - ALL RATED DOORS SHALL BE POSITIVE LATCHING
 - "L LABEL" SHALL MEAN "ASSEMBLY" AS DEFINED IN LOCAL BUILDING CODE.
 - MANUFACTURERS INSTALLATION INSTRUCTIONS SHALL BE AVAILABLE ON THE JOB SITE FOR ALL RATED DOOR ASSEMBLIES
 - WOOD DOORS SHALL BE SOLID CORE WITH 3-PLY WOOD CROSS BANDING, FACED AND EDGE BANDING PER DOOR SCHEDULE PROVIDE FIRE RATED DOORS WHERE REQUIRED
 - HOLLOW METAL FRAMES SHALL BE FABRICATED FROM 18 GA. STEEL W/INTER AND WELD CORNERS, W/RTISE AND REINFORCE FOR HARDWARE, PROVIDE 14 GA FLOOR CLIPS AND 14 GA FILED OR ADJUSTABLE JAMB/HEAD ANCHORS AT 24" O.C. MAXIMUM PROVIDE UL LABELS WHERE REQUIRED SHOP COAT WITH BACKED-INHIBITIVE PRIMER
 - INSTALL FIRE RATED DOORS IN CORRESPONDING FIRE-RATED FRAMES IN ACCORDANCE WITH THE REQUIREMENTS OF NFPA STANDARD NO. 80 PROVIDE CLEARANCE COMPUTING WITH THE LIMITATIONS OF THE AUTHORITY HAVING JURISDICTION
 - FIRE-RATED DOOR ASSEMBLIES MAY NOT BE FIELD CUT
 - ALL EXIT DOORS SHALL BE OPERABLE FROM THE INSIDE WITHOUT THE USE OF A KEY OR ANY SPECIAL KNOWLEDGE OR EFFORT
 - ALL DOORS SHALL BE EQUIPPED WITH SMOKE SEAL DEVICES TYPICAL
 - REFER TO SPECIFICATIONS FOR DOOR HARDWARE SCHEDULE
 - ALL DOORS INTO HAZARDOUS AREAS MUST BE EQUIPPED WITH KNUBBLED DOOR HANDLES.
 - ALL ACCESSIBLE DOORS, AS NOTED, PROVIDE "U" SHAPED HANDLES

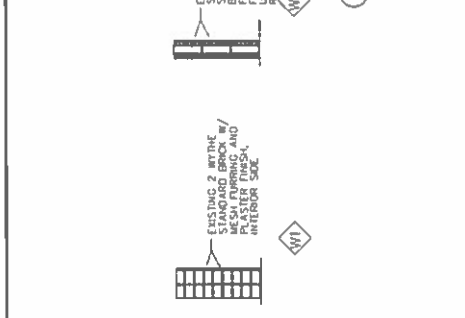
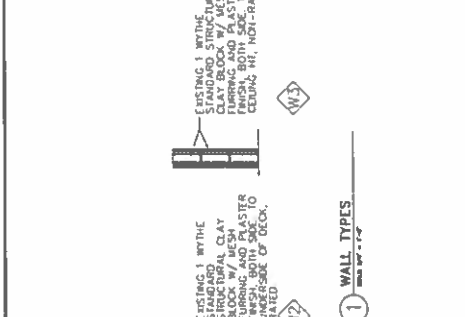
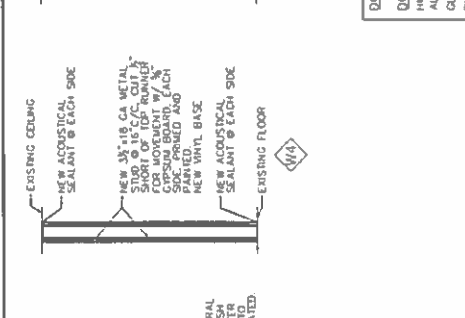
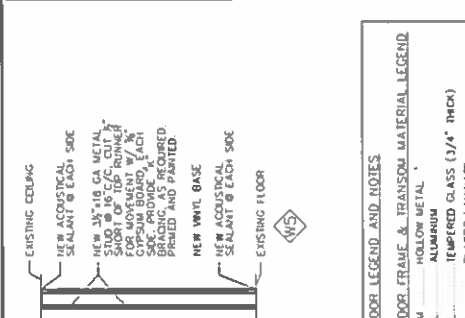

- DOOR LEGEND AND NOTES:**
- DOOR FRAME & TRANSOM MATERIAL LEGEND
- HM HOLLOW METAL
 - AL ALUMINUM
 - CL TEMPERED GLASS (3/4" THICK)
 - PL PLASTIC LAMINATE
 - WD WOOD
 - ST STRUCTURAL STEEL CHANNEL FRAME
- DOOR & FRAME LABEL LEGEND
- A 3 HR UL "A" LABEL
 - B 1 HR UL "B" LABEL
 - C 20 MIN UL "C" LABEL
 - D 1 1/2 HR UL "D" LABEL
- GLASS LEGEND
- WC 1/4" CLEAR WELDED WIRE GLASS
 - CL 1/4" CLEAR FLOAT GLASS
 - TEMP CL 1/4" TEMPERED CLEAR FLOAT GLASS
 - LAMP CL 5/16" LAMP RATED CLEAR FLOAT GLASS



1 WALL TYPES

1 WALL TYPES

DATE	REVISION	REMARKS

VEE ENTERPRISE
2709 S. HILLOCK STREET,
CHICAGO, ILLINOIS 60608
73-0327-7287

Prepared Project
RENOVATION OF EXISTING SPACE INTO
FUNDAMENTAL LEARNING ACADEMY
OAK PARK LYNNES
6441 WEST NORTH AVENUE.

DESIGNED BY: M. VELEZ
CHECKED BY: M. VELEZ
DATE: APRIL 2, 2017 (REVISION 01)

6441 WEST NORTH AVENUE ILLINOIS OAK PARK,

SCOPE OF WORK

I. RENOVATE OF EXISTING INTERIOR COMMERCIAL SPACE INTO NEW DAY CARE FACILITY

OCCUPANCE MATRIX	
PRE-SCHOOL, 400 SQ FT, 12 INFANTS, 3 STAFF	PRE-SCHOOL, 400 SQ FT, 12 INFANTS, 3 STAFF
TODDLER CARE, 400 SQ FT, 13 TODDLERS, 2 STAFF	TODDLER CARE, 400 SQ FT, 13 TODDLERS, 2 STAFF
PRE-SCHOOL, 400 SQ FT, 8 STUDENTS, 1 STAFF	PRE-SCHOOL, 400 SQ FT, 8 STUDENTS, 1 STAFF
PRE-SCHOOL, 400 SQ FT, 8 STUDENTS, 1 STAFF	PRE-SCHOOL, 400 SQ FT, 8 STUDENTS, 1 STAFF
20 CHILDREN, 10 STAFF	ONE CHILD HANDICAP MC TOILET + NINE CHILD MC TOILET = 10 MC
	ONE ADULT HANDICAP MC TOILET + TWO ADULT MC TOILET = 3 MC
	THREE (3) HAZARDOUS WASTE/HAZARDOUS MATERIAL STATIONS

DRAWING INDEX

- CS SITE PLAN, BUILDING/ZONING CODES MATRIX & NOTES
- LS-1 LIFE SAFETY FIRST FLOOR PLAN, SYMBOL & NOTES
- D-1 DEMOLITION FLOOR PLAN & NOTES
- A-1 ARCHITECTURAL FLOOR PLAN SYMBOLS & NOTES
- A-2 ENLARGED FLOOR PLANS, TOILET ELEVATIONS, & NOTES
- A-3 RCP PLAN, SCHEDULES, & NOTES
- A-4 SCHEDULES, SYMBOLS & NOTES
- M-1 MECHANICAL FLOOR PLAN
- M-2 MECHANICAL SCHEDULES AND NOTES
- E-1 ELECTRICAL LIGHTING FLOOR PLANS
- E-2 ELECTRICAL SYMBOLS, SCHEDULES AND NOTES
- EM-1 EMERGENCY EXIT FLOOR PLANS, SYMBOLS AND NOTES
- P-1 PLUMBING- FIRST FLOOR PLAN- UNDERGROUND PIPING
- P-2 HOT & COLD RISER DIAGRAM, SCHEDULE & NOTES

CODE DATA

- CODES REFERENCED:**
- 2009 INTERNATIONAL BUILDING CODE - LOCAL AMENDMENTS
 - 2008 INTERNATIONAL PLUMBING CODE - LOCAL AMENDMENTS (ARTICLE IV, SEC. 6-71 AND 6-72)
 - 2008 INTERNATIONAL ENERGY CONSERVATION CODE - LOCAL AMENDMENTS (ORDINANCE 2011-148)
 - 2004 STATE OF ILLINOIS PLUMBING CODE - LOCAL AMENDMENTS (ARTICLE IV, SEC. 6-71 AND 6-72)
 - 2008 INTERNATIONAL ELECTRICAL CODE - LOCAL AMENDMENTS (ARTICLE 90, SEC. 90-1 AND 90-2)
 - 1997 ILLINOIS ACCESSIBILITY CODE
 - 2012 INTERNATIONAL ENERGY CONSERVATION CODE (IECC)-STATE OF ILLINOIS AMENDMENTS
- TECHNICAL USE GROUP: EDUCATIONAL
 USE GROUP: EDUCATIONAL
 BUILDING TYPE: TYPE 20 (EXISTING EXTERIOR WALLS NON-COMBUSTIBLE)
 TYPE: TYPE 20 (EXISTING EXTERIOR WALLS NON-COMBUSTIBLE)
 FIRE SPRINKLER: NO
 AREA CALCULATIONS:
 TENANT GROSS AREA: 1,292 sq ft
 OCCUPANCY LOAD: 15 (EDUCATIONAL) @ 1,292 sq ft = 37
 PLUMBING OCCUPANCY LOAD:
 1 PER 50 (6 STAFF, 24 INFANTS & TODDLERS)

EXISTING BUILDING DATA

- FIRE RESISTANT RATING REQUIREMENTS FOR BUILDING ELEMENTS:
- STRUCTURAL FRAME: EXISTING
 - TENANT SPACE SEPARATION: EXISTING
 - INTERIOR BEARING WALLS: EXISTING
 - EXTERIOR BEARING WALLS: EXISTING
 - NON-BEARING WALLS AND PARTITIONS: EXISTING
 - INTERIOR: EXISTING
 - FLOOR CONSTRUCTION: EXISTING
 - ROOF CONSTRUCTION: EXISTING
 - CEILING CONSTRUCTION: EXISTING
- MEPPA CLASSIFICATION OF HAZARD: LOW

W. NORTH AVENUE

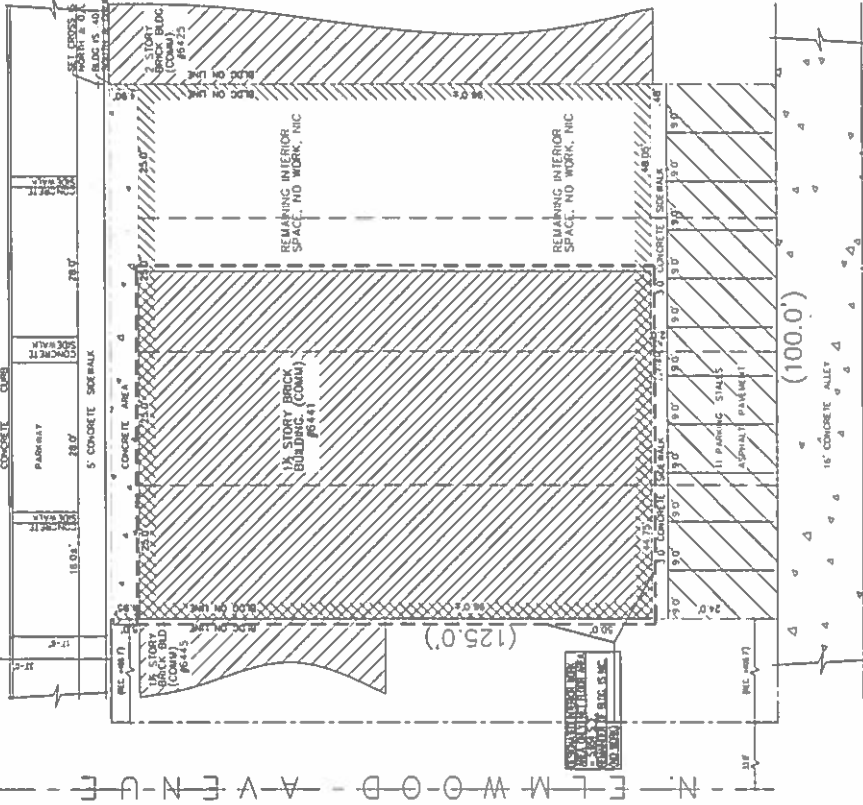

1 SITE PLAN

I HEREBY CERTIFY THAT I AM A REGISTERED PROFESSIONAL ENGINEER (PE) AND I ALSO CERTIFY THAT TO THE BEST OF MY KNOWLEDGE AND BELIEF THAT THE ATTACHED PLANS FOR 6441 WEST NORTH AVENUE FULLY COMPLY WITH THE REQUIREMENTS OF THE ENERGY CONSERVATION CODE AS EFFECTIVE APRIL 22, 2009.

SIGNED: **MANUEL VELLEZ** DATE: 11-30-2018
 ILLINOIS LICENSE NUMBER: - 1013480
 I HEREBY CERTIFY THAT THESE PLANS WERE PREPARED UNDER MY SUPERVISION AND THAT TO THE BEST OF MY KNOWLEDGE AND BELIEF THEY COMPLY WITH THE MUNICIPAL BUILDING CODE OF THE CITY OF CHICAGO AND ORDINANCES.
 SIGNED: **MANUEL VELLEZ** DATE: 11-30-2018
 ILLINOIS LICENSE NUMBER: - 1013480

VEE ENTERPRISE
 2709 S. HILLOCK STREET,
 CHICAGO, ILLINOIS 60608
 733.322.1287

Proposed Project
 RENOVATION OF EXISTING SPACE INTO
 DAY CARE FACILITY - OAK PARK
 FUNDAMENTAL LEARNING ACADEMY
 OAK PARK, ILLINOIS
 6441 WEST NORTH AVENUE.

DRAWN BY: M. VELLEZ
 CHECKED BY: M. VELLEZ
 TITLE: BUILDING/ZONING MATRIX DATA
 SHEET: 53
 DATE: 11-30-2018



DEMOLITION - FIRST FLOOR PLAN
 1
 1/2" = 1'-0"

DRAWN BY: M. VELEZ
 CHECKED BY: M. VELEZ
 DATE: JUNE 2, 2017
 TITLE: RENOVATION FLOOR PLAN, SYMBOLS & NOTES

Prepared Project:
 RENOVATION OF EXISTING SPACE INTO
 DAY CARE FACILITY - OAK PARK
 FUNDAMENTAL LEARNING ACADEMY
 OAK PARK, ILLINOIS

VEE ENTERPRISE
 2709 S. HILLOCK STREET,
 CHICAGO, ILLINOIS 60608
 733-332-7287

REVISION	DATE	REMARKS

LEGEND
 Existing Wall to Remain
 Existing Wall to be Demolished
 Demolition Floor Plan Symbols
 Demolition of Existing Wall

DEMOLITION LEGEND
 1. DEMOLITION: WALL TO REMAIN
 2. DEMOLITION: WALL TO BE DEMOLISHED
 3. DEMOLITION: FLOOR PLAN SYMBOLS
 4. DEMOLITION: EXISTING WALL TO BE DEMOLISHED
 5. DEMOLITION: EXISTING WALL TO REMAIN
 6. DEMOLITION: EXISTING WALL TO BE DEMOLISHED
 7. DEMOLITION: EXISTING WALL TO REMAIN
 8. DEMOLITION: EXISTING WALL TO BE DEMOLISHED
 9. DEMOLITION: EXISTING WALL TO REMAIN
 10. DEMOLITION: EXISTING WALL TO BE DEMOLISHED
 11. DEMOLITION: EXISTING WALL TO REMAIN
 12. DEMOLITION: EXISTING WALL TO BE DEMOLISHED
 13. DEMOLITION: EXISTING WALL TO REMAIN
 14. DEMOLITION: EXISTING WALL TO BE DEMOLISHED
 15. DEMOLITION: EXISTING WALL TO REMAIN
 16. DEMOLITION: EXISTING WALL TO BE DEMOLISHED
 17. DEMOLITION: EXISTING WALL TO REMAIN
 18. DEMOLITION: EXISTING WALL TO BE DEMOLISHED
 19. DEMOLITION: EXISTING WALL TO REMAIN
 20. DEMOLITION: EXISTING WALL TO BE DEMOLISHED
 21. DEMOLITION: EXISTING WALL TO REMAIN
 22. DEMOLITION: EXISTING WALL TO BE DEMOLISHED
 23. DEMOLITION: EXISTING WALL TO REMAIN
 24. DEMOLITION: EXISTING WALL TO BE DEMOLISHED
 25. DEMOLITION: EXISTING WALL TO REMAIN
 26. DEMOLITION: EXISTING WALL TO BE DEMOLISHED
 27. DEMOLITION: EXISTING WALL TO REMAIN
 28. DEMOLITION: EXISTING WALL TO BE DEMOLISHED
 29. DEMOLITION: EXISTING WALL TO REMAIN
 30. DEMOLITION: EXISTING WALL TO BE DEMOLISHED
 31. DEMOLITION: EXISTING WALL TO REMAIN
 32. DEMOLITION: EXISTING WALL TO BE DEMOLISHED
 33. DEMOLITION: EXISTING WALL TO REMAIN
 34. DEMOLITION: EXISTING WALL TO BE DEMOLISHED
 35. DEMOLITION: EXISTING WALL TO REMAIN
 36. DEMOLITION: EXISTING WALL TO BE DEMOLISHED
 37. DEMOLITION: EXISTING WALL TO REMAIN
 38. DEMOLITION: EXISTING WALL TO BE DEMOLISHED
 39. DEMOLITION: EXISTING WALL TO REMAIN
 40. DEMOLITION: EXISTING WALL TO BE DEMOLISHED
 41. DEMOLITION: EXISTING WALL TO REMAIN
 42. DEMOLITION: EXISTING WALL TO BE DEMOLISHED
 43. DEMOLITION: EXISTING WALL TO REMAIN
 44. DEMOLITION: EXISTING WALL TO BE DEMOLISHED
 45. DEMOLITION: EXISTING WALL TO REMAIN
 46. DEMOLITION: EXISTING WALL TO BE DEMOLISHED
 47. DEMOLITION: EXISTING WALL TO REMAIN
 48. DEMOLITION: EXISTING WALL TO BE DEMOLISHED
 49. DEMOLITION: EXISTING WALL TO REMAIN
 50. DEMOLITION: EXISTING WALL TO BE DEMOLISHED
 51. DEMOLITION: EXISTING WALL TO REMAIN
 52. DEMOLITION: EXISTING WALL TO BE DEMOLISHED
 53. DEMOLITION: EXISTING WALL TO REMAIN
 54. DEMOLITION: EXISTING WALL TO BE DEMOLISHED
 55. DEMOLITION: EXISTING WALL TO REMAIN
 56. DEMOLITION: EXISTING WALL TO BE DEMOLISHED
 57. DEMOLITION: EXISTING WALL TO REMAIN
 58. DEMOLITION: EXISTING WALL TO BE DEMOLISHED
 59. DEMOLITION: EXISTING WALL TO REMAIN
 60. DEMOLITION: EXISTING WALL TO BE DEMOLISHED
 61. DEMOLITION: EXISTING WALL TO REMAIN
 62. DEMOLITION: EXISTING WALL TO BE DEMOLISHED
 63. DEMOLITION: EXISTING WALL TO REMAIN
 64. DEMOLITION: EXISTING WALL TO BE DEMOLISHED
 65. DEMOLITION: EXISTING WALL TO REMAIN
 66. DEMOLITION: EXISTING WALL TO BE DEMOLISHED
 67. DEMOLITION: EXISTING WALL TO REMAIN
 68. DEMOLITION: EXISTING WALL TO BE DEMOLISHED
 69. DEMOLITION: EXISTING WALL TO REMAIN
 70. DEMOLITION: EXISTING WALL TO BE DEMOLISHED
 71. DEMOLITION: EXISTING WALL TO REMAIN
 72. DEMOLITION: EXISTING WALL TO BE DEMOLISHED
 73. DEMOLITION: EXISTING WALL TO REMAIN
 74. DEMOLITION: EXISTING WALL TO BE DEMOLISHED
 75. DEMOLITION: EXISTING WALL TO REMAIN
 76. DEMOLITION: EXISTING WALL TO BE DEMOLISHED
 77. DEMOLITION: EXISTING WALL TO REMAIN
 78. DEMOLITION: EXISTING WALL TO BE DEMOLISHED
 79. DEMOLITION: EXISTING WALL TO REMAIN
 80. DEMOLITION: EXISTING WALL TO BE DEMOLISHED
 81. DEMOLITION: EXISTING WALL TO REMAIN
 82. DEMOLITION: EXISTING WALL TO BE DEMOLISHED
 83. DEMOLITION: EXISTING WALL TO REMAIN
 84. DEMOLITION: EXISTING WALL TO BE DEMOLISHED
 85. DEMOLITION: EXISTING WALL TO REMAIN
 86. DEMOLITION: EXISTING WALL TO BE DEMOLISHED
 87. DEMOLITION: EXISTING WALL TO REMAIN
 88. DEMOLITION: EXISTING WALL TO BE DEMOLISHED
 89. DEMOLITION: EXISTING WALL TO REMAIN
 90. DEMOLITION: EXISTING WALL TO BE DEMOLISHED
 91. DEMOLITION: EXISTING WALL TO REMAIN
 92. DEMOLITION: EXISTING WALL TO BE DEMOLISHED
 93. DEMOLITION: EXISTING WALL TO REMAIN
 94. DEMOLITION: EXISTING WALL TO BE DEMOLISHED
 95. DEMOLITION: EXISTING WALL TO REMAIN
 96. DEMOLITION: EXISTING WALL TO BE DEMOLISHED
 97. DEMOLITION: EXISTING WALL TO REMAIN
 98. DEMOLITION: EXISTING WALL TO BE DEMOLISHED
 99. DEMOLITION: EXISTING WALL TO REMAIN
 100. DEMOLITION: EXISTING WALL TO BE DEMOLISHED

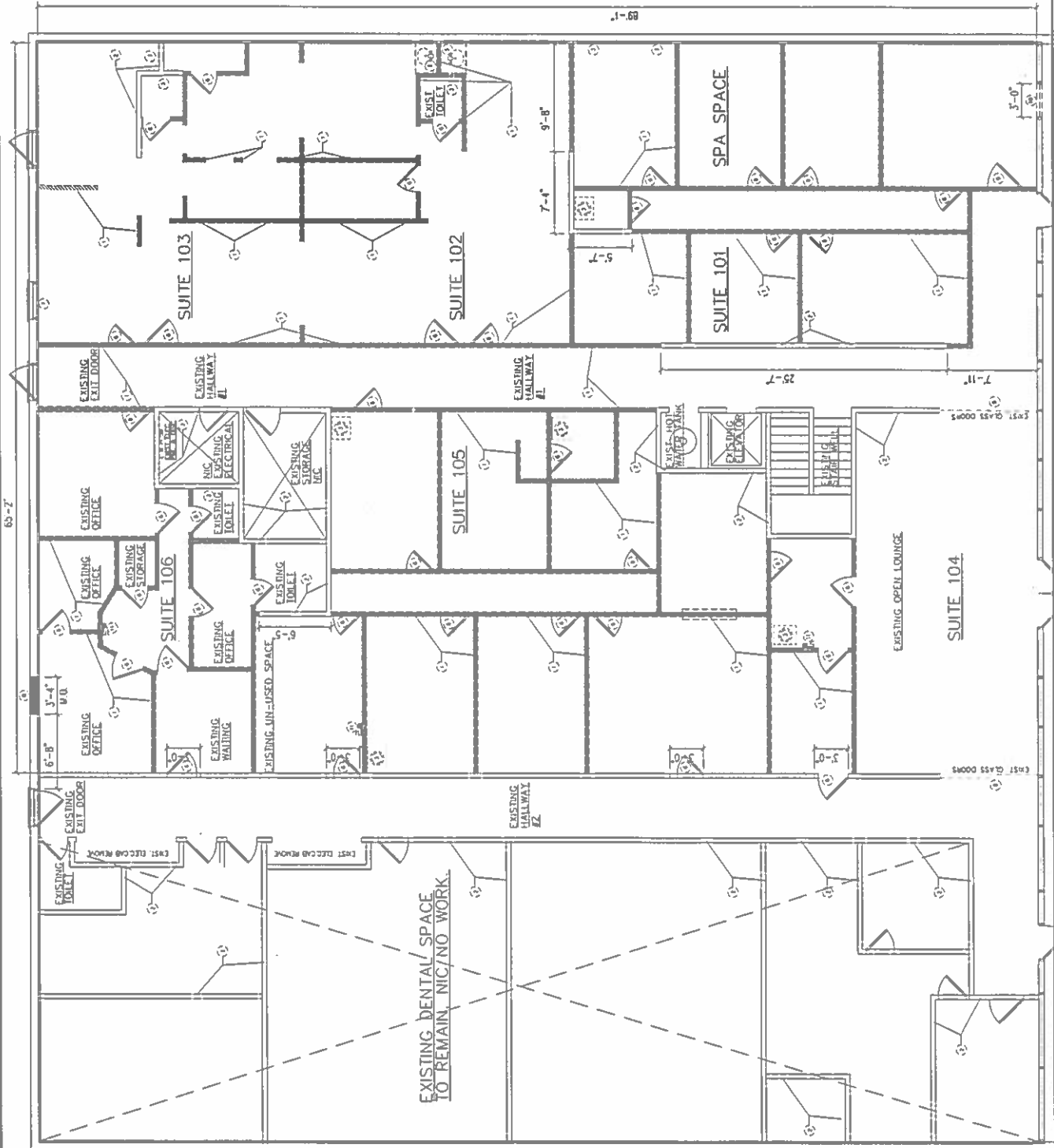

DRAWN BY: M. VELEZ
 CHECKED BY: M. VELEZ
 DATE: August 2, 2012 (REVISED FOR PERMIT)

Proposed Project
RENOVATION OF EXISTING SPACE INTO DAY CARE FACILITY - OAK PARK FUNDAMENTAL LEARNING ACADEMY
 6441 WEST NORTH AVENUE, OAK PARK, ILLINOIS

V E E ENTERPRISES
 2709 S. HILLOCK STREET, CHICAGO, ILLINOIS 60608
 773-332-7287

DATE	REVISION	REMARKS

ELECTRICAL LIGHTING FIRST FLOOR PLAN

SYMBOL	DESCRIPTION
(Symbol: Wall receptacle)	WALL RECEPTACLE
(Symbol: Grounded wall receptacle)	GROUNDING WALL RECEPTACLE
(Symbol: Weather proof grounded wall receptacle)	WEATHER PROOF GROUNDING WALL RECEPTACLE
(Symbol: Single light switch)	SINGLE LIGHT SWITCH
(Symbol: 3 way single light switch)	3 WAY SINGLE LIGHT SWITCH
(Symbol: Wall mounted light fixture)	WALL MOUNTED LIGHT FIXTURE
(Symbol: Recessed incandescent ceiling light fixture)	RECESSED INCANDESCENT CEILING LIGHT FIXTURE
(Symbol: Recessed fluorescent ceiling light fixture)	RECESSED FLUORESCENT CEILING LIGHT FIXTURE
(Symbol: 110 volt smoke detector)	110 VOLT SMOKE DETECTOR
(Symbol: Carbon monoxide detector)	CARBON MONOXIDE DETECTOR
(Symbol: Exhaust fan)	EXHAUST FAN
(Symbol: Interlocked w/ light switch)	INTERLOCKED W/ LIGHT SWITCH
(Symbol: 2'x4' surface mounted light fixture)	2'x4' SURFACE MOUNTED LIGHT FIXTURE
(Symbol: 2'x4' surface mounted night light fixture)	2'x4' SURFACE MOUNTED NIGHT LIGHT FIXTURE
(Symbol: 2'x2' surface mounted light fixture)	2'x2' SURFACE MOUNTED LIGHT FIXTURE
(Symbol: Emergency light fixture)	EMERGENCY LIGHT FIXTURE
(Symbol: Emergency exit surface mounted light fixture)	EMERGENCY EXIT SURFACE MOUNTED LIGHT FIXTURE
(Symbol: Existing main panel with disconnect switch)	EXISTING MAIN PANEL WITH DISCONNECT SWITCH
(Symbol: New distribution circuit panel)	NEW DISTRIBUTION CIRCUIT PANEL

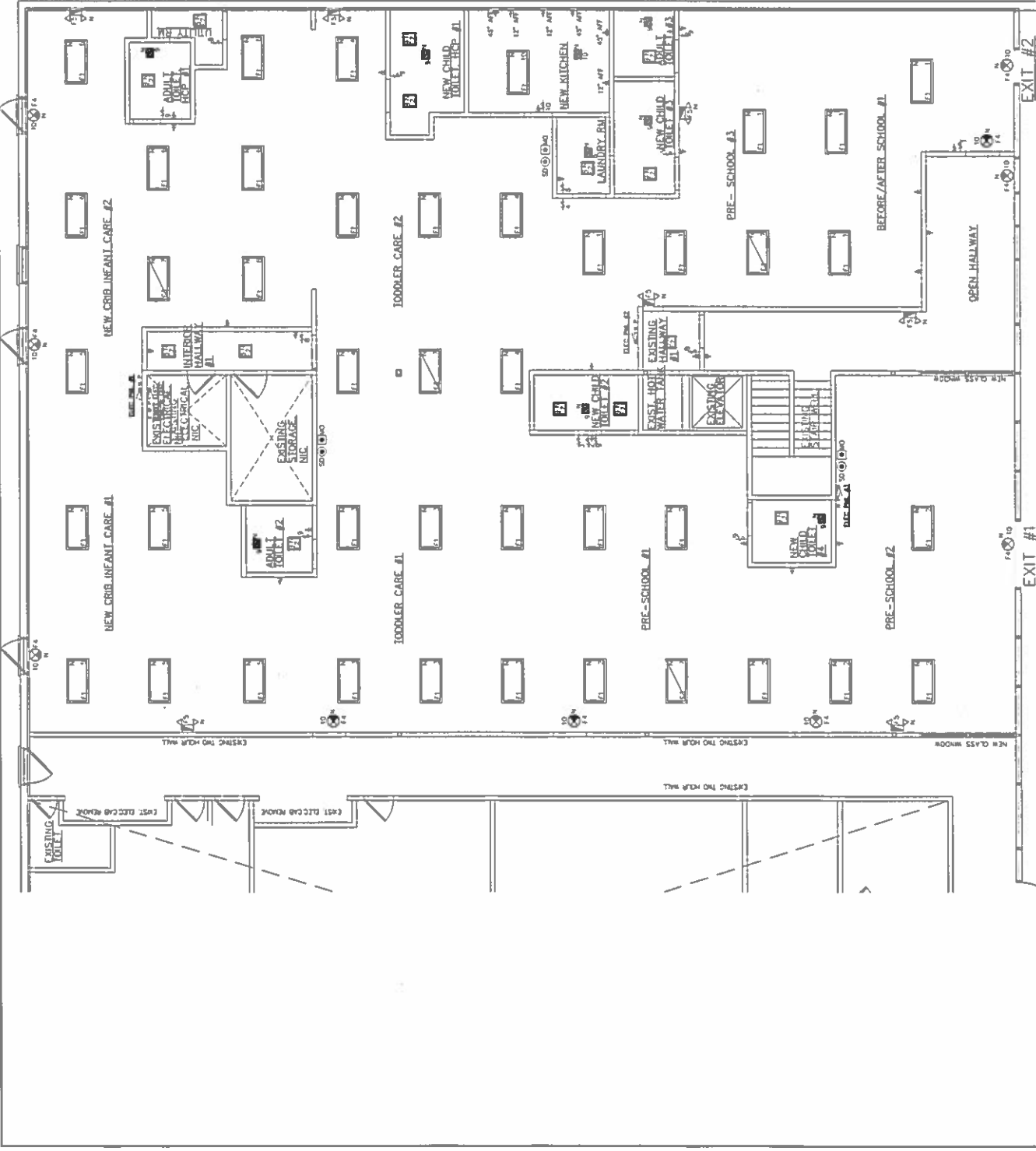

ELECTRICAL SPECIFICATIONS

1. THE ELECTRICAL CONTRACTOR SHALL PROVIDE ALL LABOR MATERIALS AND EQUIPMENT FOR A COMPLETE AND OPERABLE ELECTRICAL SYSTEM.
2. MATERIALS AND EQUIPMENT SHALL BE NEW, UL OR CSA LABELED.
3. ALL ELECTRICAL WORK SHALL BE IN ACCORDANCE WITH ALL APPLICABLE STATE, LOCAL AND NATIONAL ELECTRICAL CODES AND ORDINANCES.
4. THE MINIMUM CONDUCTOR SIZE SHALL BE NO 12 AWG COPPER THHN, 14MM, 60KV FOR ALL LIGHTING AND POWER CIRCUITS. SIGNAL SYSTEM CONDUCTORS SHALL BE NO 18 AWG MINIMUM COPPER THHN, 2MMH.
5. THE MINIMUM CONDUCTOR SIZE SHALL BE NO 12 AWG COPPER THHN, 14MM, 60KV FOR ALL LIGHTING AND POWER CIRCUITS. SIGNAL SYSTEM CONDUCTORS SHALL BE NO 18 AWG MINIMUM COPPER THHN, 2MMH.
6. THE NATIONAL ELECTRIC CODE, MOUNTING IS A F, UNLESS NOTED OTHERWISE.
7. PROVIDE A CODE COMPLIANT DISCONNECTING MEANS FOR ALL FIELD APPLIANCES AND AIR CONDITIONING UNITS.
8. CARBON MONOXIDE AND SMOKE DETECTORS SHALL BE HARD-WIRED WITH A BATTERY BACK-UP.
9. PROVIDE ALL NECESSARY SUPPORTS AND MATERIAL NECESSARY TO INSTALL EQUIPMENT, MATERIAL.
10. PROVIDE ALL NECESSARY SUPPORTS AND MATERIAL NECESSARY TO INSTALL EQUIPMENT, MATERIAL.
11. ELECTRICAL METALLIC TUBING (EMT) MAY BE USED WITHIN CODE LIMITATIONS.
12. ALL FEEDERS SHALL BE INSTALLED OVERHEAD.
13. MAKE NECESSARY MODIFICATIONS AND ADJUSTMENTS TO ALL ELECTRICAL ITEMS AND EQUIPMENT, BOTH NEW AND EXISTING, AS REQUIRED BY THESE SPECIFICATIONS AND DEVIATIONS OF THE WORK AS SHOWN ON THIS DRAWING WHICH IS ACTUALLY INSTALLED INCLUDE ROUTING OF ALL FEEDERS AND BRANCH WIRING INDICATING CONDUITS, WIRE SIZES AND SIZE OF CONDUITS USED.
14. PROVIDE A TYPE WRITTEN DIRECTORY OF CIRCUITS FOR NEW AND EXISTING LIGHTING AND POWER DEVICES.

SYMBOL	TYPE	MANUFACTURE & CATALOG NUMBER	LAMPS No - WATTS - TYPE	VOLT	WATT	MOUNTING	REMARKS
	F1	METALUX 20P-432A-170V E81 244 SURFACE STATIC PROTECTOR ELECTRONIC BALLAST	4-F-3218/SP-30	120	128	SURFACE	
	F2	METALUX 20P-432A-170V E81 244 SURFACE STATIC PROTECTOR ELECTRONIC BALLAST	4-F-3218/SP-30	120	128	SURFACE	
	F3			120	128	SURFACE	
	F4	WIRE LITE OH SERIES DUAL VOLTAGE (FC 100321105)	2-48-4511 1/2" INCH TUBE	120	10	WALL SURFACE	EMT SIGN - SINGLE OR DOUBLE FACE AREAS
	F5	SURE-LITE XR-6-C DUAL VOLTAGE (FC 100321105)	2-12 WATT PAR 36 W/LOGEN	120	25	WALL SURFACE	EMER. BATTERY LIGHTING - 0' BELOW CEILING

ELECTRICAL NOTES:

1. ALL MATERIAL SHALL BE UNDERWRITERS LABORATORY LISTED, AS APPROVED FOR THE PURPOSE INTENDED.
2. OBTAIN AND PAY ALL FEES, TAXES, AND PERMITS REQUIRED FOR ELECTRICAL WORK, PREPARE AND SUBMIT TO THE AUTHORITIES ANY AND ALL DATA, DRAWINGS, AND DETAILS WHICH MAY BE REQUIRED FOR APPROVAL PRIOR TO INSTALLATION OF SAME.
3. APPROPRIANCES REQUIRED FOR ALL WORK INCLUDED AS PART OF THE ELECTRICAL INSTALLATION FOR THIS PROJECT IS ELECTRICAL WORK WITH ALL OTHER TRADES TO AVOID CONFLICTS AND DELAYS.
4. FURNISH AND INSTALL ALL LIGHTING FIXTURES AND LAMPS.
5. FURNISH AND INSTALL ALL AUXILIARY SUPPORTS AND MATERIAL NECESSARY TO INSTALL EQUIPMENT, MATERIAL, LIGHTING FIXTURES, DEVICES, AND CONDUIT.
6. ALL SYSTEMS WHICH ARE INCLUDED AS PART OF THE ELECTRICAL INSTALLATION FOR THIS PROJECT SHALL BE COMPLETE IN ALL DETAILS, INCLUDING ALL COMPONENTS REQUIRED FOR PROPER AND SATISFACTORY OPERATION.
7. ALL WIRE SHALL BE INSTALLED IN CONDUIT. MINIMUM SIZE OF CONDUIT SHALL BE 1/2" ID LARGER SIZES SHALL BE USED WHERE REQUIRED BY CODE. A MINIMUM OF EIGHT (8) WIRES SHALL BE INSTALLED IN ANY CONDUIT.
8. ELECTRICAL METALLIC TUBING (EMT) MAY BE USED WITHIN CODE LIMITATIONS.
9. CONDUITS SHALL BE CONCEALED IN ALL FINISHED AREAS IN "UNFINISHED" AREAS CONDUITS MAY BE RUN UNDER FLOOR OR OVERHEAD.
10. ALL WIRE SHALL BE COPPER. MINIMUM SIZE SHALL BE #12 A.W.G. WHEN TYPE "THHN" INSULATION, 600 VOLT RATING, EXCEPT AS SPECIFICALLY NOTED OTHERWISE ON THE DRAWINGS.
11. ALL FEEDERS SHALL BE INSTALLED OVERHEAD.
12. FURNISH AND INSTALL ALL OUTLET BOXES, RAISED COVERS, COVER PLATES, AND SUPPORTS AS REQUIRED.
13. COVER PLATES SHALL BE OF TYPE AND FINISH TO MATCH HARDWARE IN "UNFINISHED" AREAS COVER PLATES MAY BE BLANK SHEET METAL.
14. FURNISH AND INSTALL ALL FUSES FOR ALL EQUIPMENT INCLUDING EQUIPMENT FURNISHED BY OWNER AND OTHER EXISTING, AS REQUIRED BY THESE ALTERATIONS.
15. MAKE NECESSARY MODIFICATIONS AND ADJUSTMENTS TO ALL ELECTRICAL ITEMS AND EQUIPMENT, BOTH NEW AND EXISTING, AS REQUIRED BY THESE ALTERATIONS.
16. ARC-FAULT BRANCH CIRCUITS ARE REQUIRED TO COVER ALL OF THE LOCATIONS REQUIRED BY LAW.
17. A MINIMUM OF 75 % OF THE PERMANENTLY INSTALLED LIGHTING FIXTURES SHALL CONTAIN ONLY HIGH EFFICACY LAMPS.
18. PROVIDE A MINIMUM OF TWO 20 AMP BRANCH CIRCUITS FOR KITCHEN RECEPTACLES.
19. ALL RECEPTACLES SHALL BE INSTALLED IN ACCORDANCE WITH THE NATIONAL ELECTRICAL CODE (NEC) 210.12(B).
20. PROVIDE A MINIMUM OF TEN (10) CONSUMING OUTLETS SHALL BE FED BY A SINGLE CIRCUIT.
21. PROVIDE ALL KITCHEN COUNTER TOP RECEPTACLES TO BE GFCI PROTECTED.
22. PROVIDE ALL KITCHEN COUNTER TOP RECEPTACLES TO BE TAMPERED RESISTANT.
23. PROVIDE AND INSTALL ALL RECEPTACLES TO BE TAMPERED RESISTANT.
24. PROVIDE AND INSTALL ALL RECEPTACLES TO BE TAMPERED RESISTANT.

REVISIONS	DATE	REVISION

DATE	REVISION

VEE ENTERPRISE
2709 S. HILLOCK STREET,
CHICAGO, ILLINOIS 60608
733-332-7287

Prepared Project
RENOVATION OF EXISTING SPACE INTO
FUNDAEMNTAL LEARNING ACADEMY
OAK PARK, ILLINOIS
4441 WEST NORTH AVENUE

DRAWN BY: M. VELEZ
CHECKED BY: M. VELEZ
DATE: 01/17/2017
SCALE: AS SHOWN ON DRAWING
FILE: ELECTRICAL SYMBOLS & NOTES



EM-1
 SHEET
 1
 EMERGENCY EXIT -
 FIRST FLOOR PLAN
 10/10/14

DRAWN BY: M. VELEZ
 CHECKED BY: M. VELEZ
 DATE: JUNE 2, 2014 REVISED FOR PERMIT
 FRL: GEOMETRY DRT ROOM
 PLAN SHEETS & NOTES

Proposed Project
 RENOVATION OF EXISTING SPACE INTO
 DAY CARE FACILITY - OAK PARK
 FUNDAMENTAL LEARNING ACADEMY
 6441 WEST NORTH AVENUE
 OAK PARK, ILLINOIS

VEE ENTERPRISES
 2709 S. HILLOCK STREET,
 CHICAGO, ILLINOIS 60608
 773-332-7287

DATE	REVISION	REMARKS

FIRE PREVENTION BUREAU - EXIT SIGN SYMBOLS

NEW FUTURE	⊗	EXISTING FUTURE	⊗
CHANGE CLASS IN EXISTING FUTURE	⊗		
CHANGE EXISTING FUTURE TO NEW FUTURE	⊗		
NEW SIGN SIDE OF FUTURE (W/ DIRECTIONAL ARROW)	⊗		
	⊗		
SIGN NUMBER (FOR ALL SIGNS IN ADDITION TO ABOVE)			
SINGLE FACE SIGNS			
1. FIRE ESCAPE	1	18. EXIT	18
4. FIRE ESCAPE	4	6. EXIT	6
7. FIRE ESCAPE	7	9. EXIT	9
10. FIRE ESCAPE	10	12. EXIT	12
DOUBLE FACE SIGNS			
16. SHOWING THE SIDES WITH THE PROPER ANGLE OF THE FACE AND FACE NUMBER (1,2 OR 3)	16	17. STAIRS	17
17. STAIRS	17	20. STAIRS	20
18. FIRE ESCAPE	18	21. EXIT	21
19. FIRE ESCAPE	19	22. FIRE ESCAPE	22
20. STAIRS	20		
21. EXIT	21		
22. FIRE ESCAPE	22		

LEGEND

ULTRACODE APPROVED BATTERY EMERGENCY LIGHT W/ (2) 12V HALOGEN LAMPS BATTERY BACK UP PACK, CONDUIT W/ 1/4" #12 WIRES CONNECTED TO PUBLIC PANEL

ULTRACODE APPROVED EXIT SIGN LIGHT W/ (2) 12V HALOGEN LAMPS BATTERY BACK UP PACK, CONDUIT W/ 1/4" #12 WIRES CONNECTED TO PUBLIC PANEL

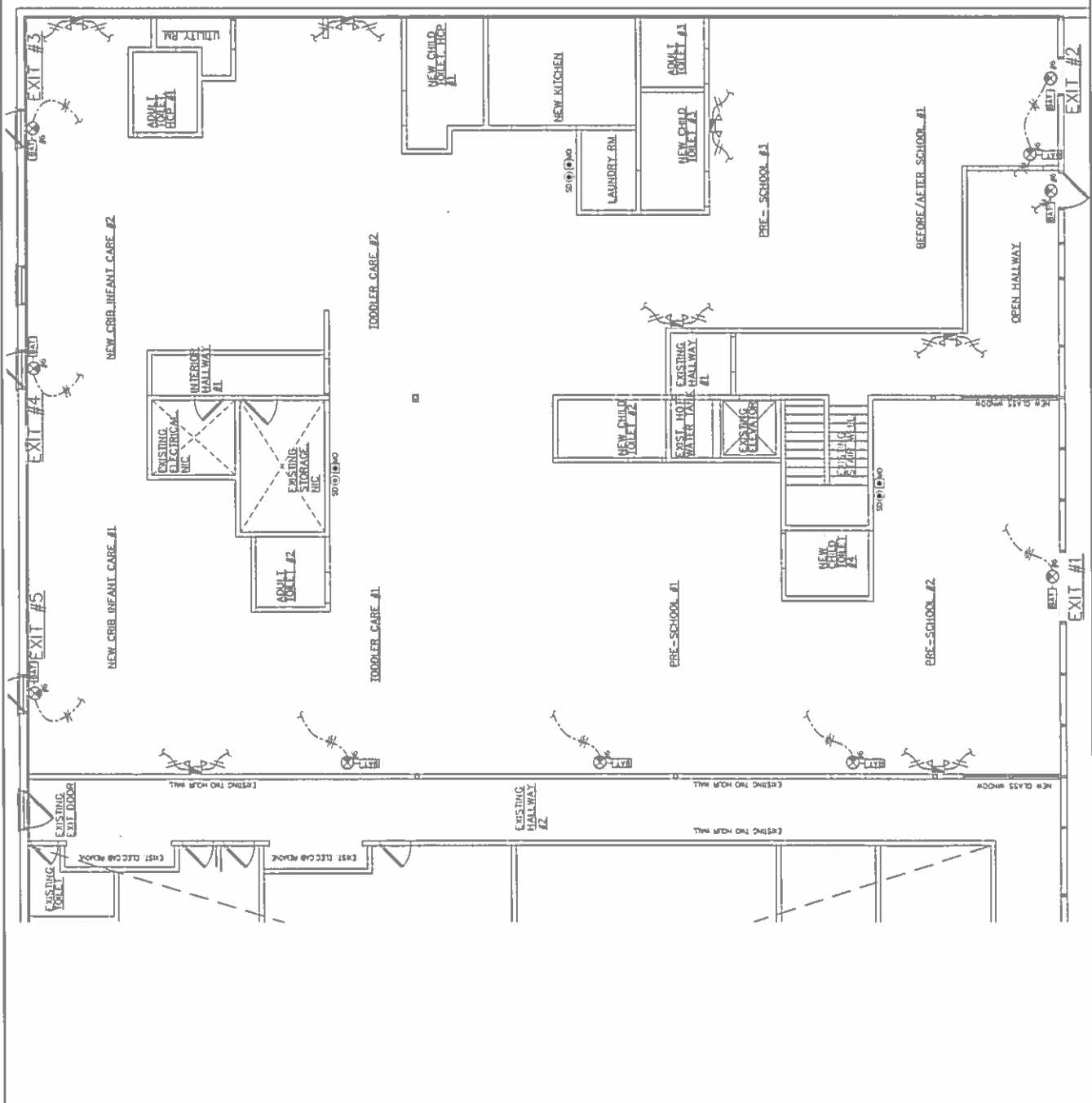

DATE	REVISION	REMARKS

USE SAFETY LEGEND	ABBREVIATIONS TO BE TRAVEL DISTANCE
—	EXISTING EXTERIOR WALL
—	EXISTING INTERIOR WALL
—	EGRESS PATH/DISTANCE
—	EGRESS FROM BUILDING
○	STARTING POINT

FIRST FLOOR TRAVEL DISTANCE
ROUTE NO 1 = 45'-0"
ROUTE NO 2 = 47'-0"
ROUTE NO 3 = 50'-2"
ROUTE NO 4 = 50'-4"
ROUTE NO 5 = 50'-4"
ROUTE NO 6 = 44'-5"

PERMITTED DISTANCE GROUP 7L = 200'-0" (WITHOUT SPORADERS)

LEGEND

- EXISTING SURFACE MOUNTED FIRE ALARM PULL STATION
- NEW SURFACE MOUNTED FIRE ALARM PULL STATION
- ARRANGE FIRE ALARM PANEL
- SURFACE MOUNTED FIRE EXTINGUISHING CABINET WITH 5.7 GAL. AFFF
- ADDRESS / VISUAL ALARM
- FIRE ALARM PULL STATION
- SMOKE DETECTORS

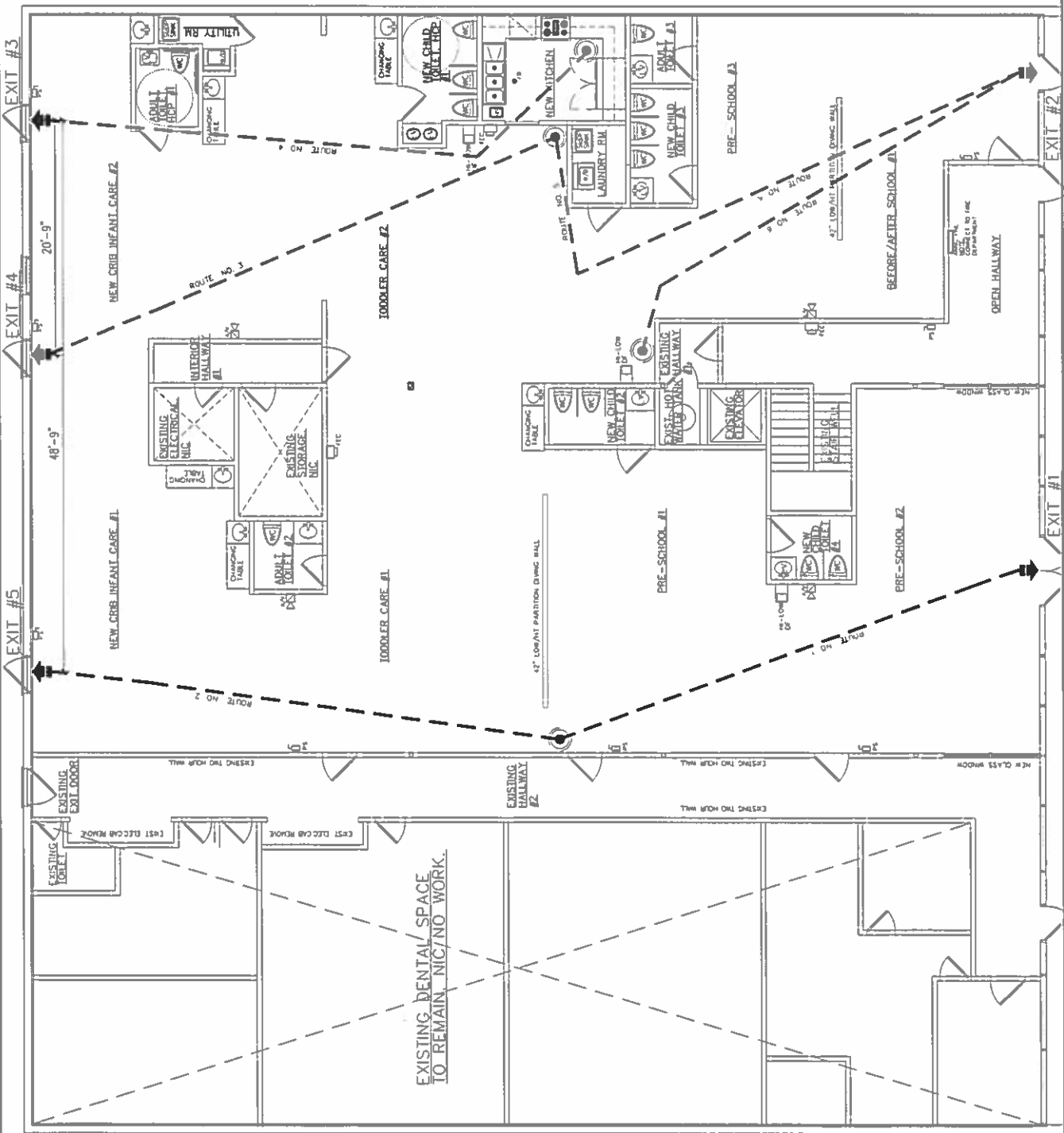

LIFE SAFETY FIRST FLOOR PLAN
 DATE: APRIL 2, 2015

DRAWN BY: M. VELEZ
 CHECKED BY: M. VELEZ
 DATE: APR 2 2017 08:40:00 PM
 FILE: 170421.DWG

Prepared Project
 RENOVATION OF EXISTING SPACE INTO
 DAY CARE FACILITY - OAK PARK
 FUNDAMENTAL LEARNING ACADEMY
 6441 WEST NORTH AVENUE
 OAK PARK, ILLINOIS

VEE ENTERPRISE
 2709 S. MILLOCK STREET,
 CHICAGO, ILLINOIS 60608
 733-332-7267

DATE	REVISION	REMARKS

MECHANICAL
 FIRST FLOOR PLAN
 1

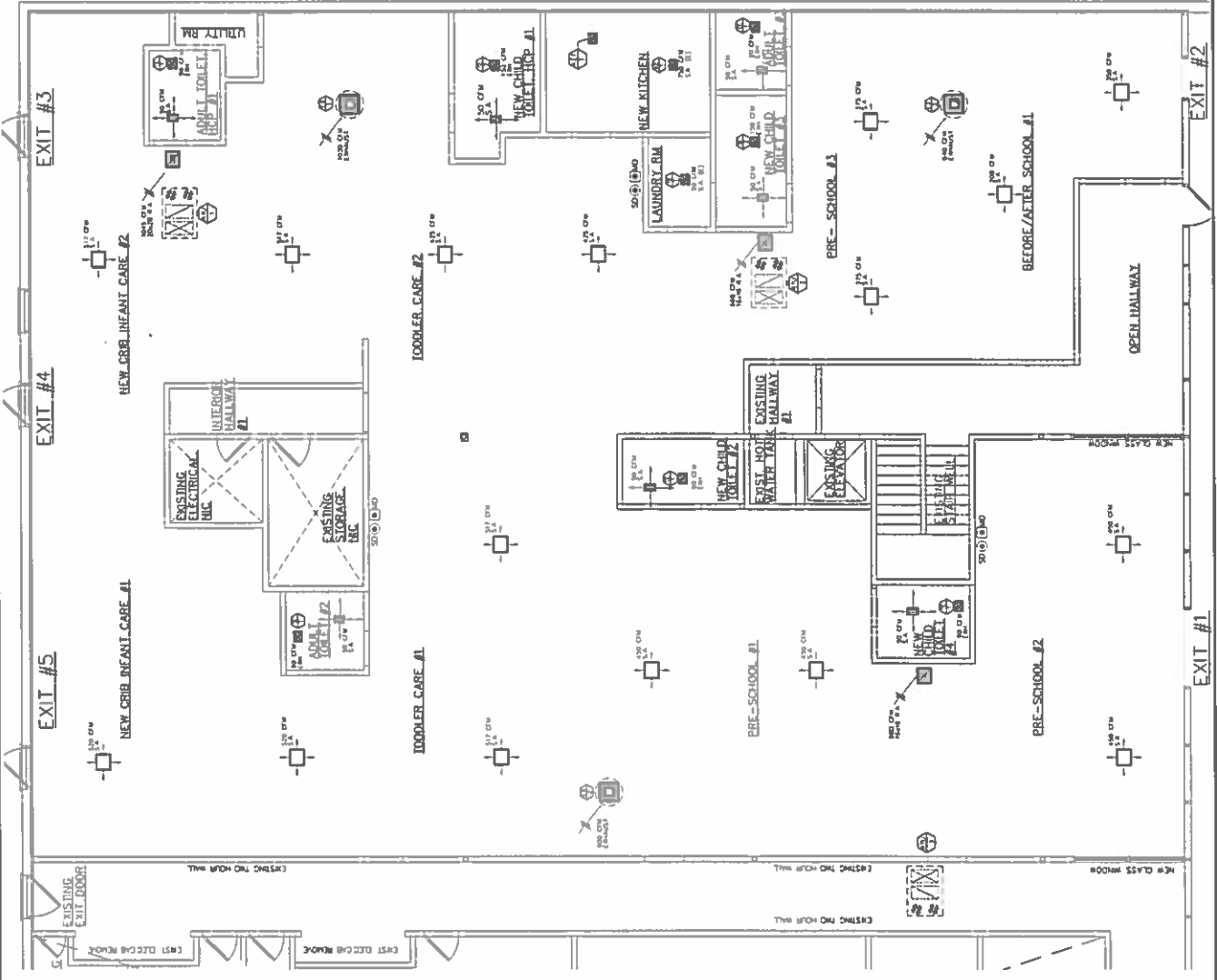



1 PIPING FIRST FLOOR PLAN

SHEET P-1

DRAWN BY: M. VELEZ
 CHECKED BY: M. VELEZ
 DATE: MAY 2 2017 (ISSUED FOR PERMIT)

Proposed Project
 RENOVIATION OF EXISTING SPACE INTO
 DAY CARE FACILITY - OAK PARK
 FUNDAMENTAL LEARNING ACADEMY
 6441 WEST NORTH AVENUE
 OAK PARK, ILLINOIS

VEE ENTERPRISE
 2709 S. HILLOCK STREET,
 CHICAGO, ILLINOIS 60608
 733-332-7287

DATE	REVISION	REMARKS

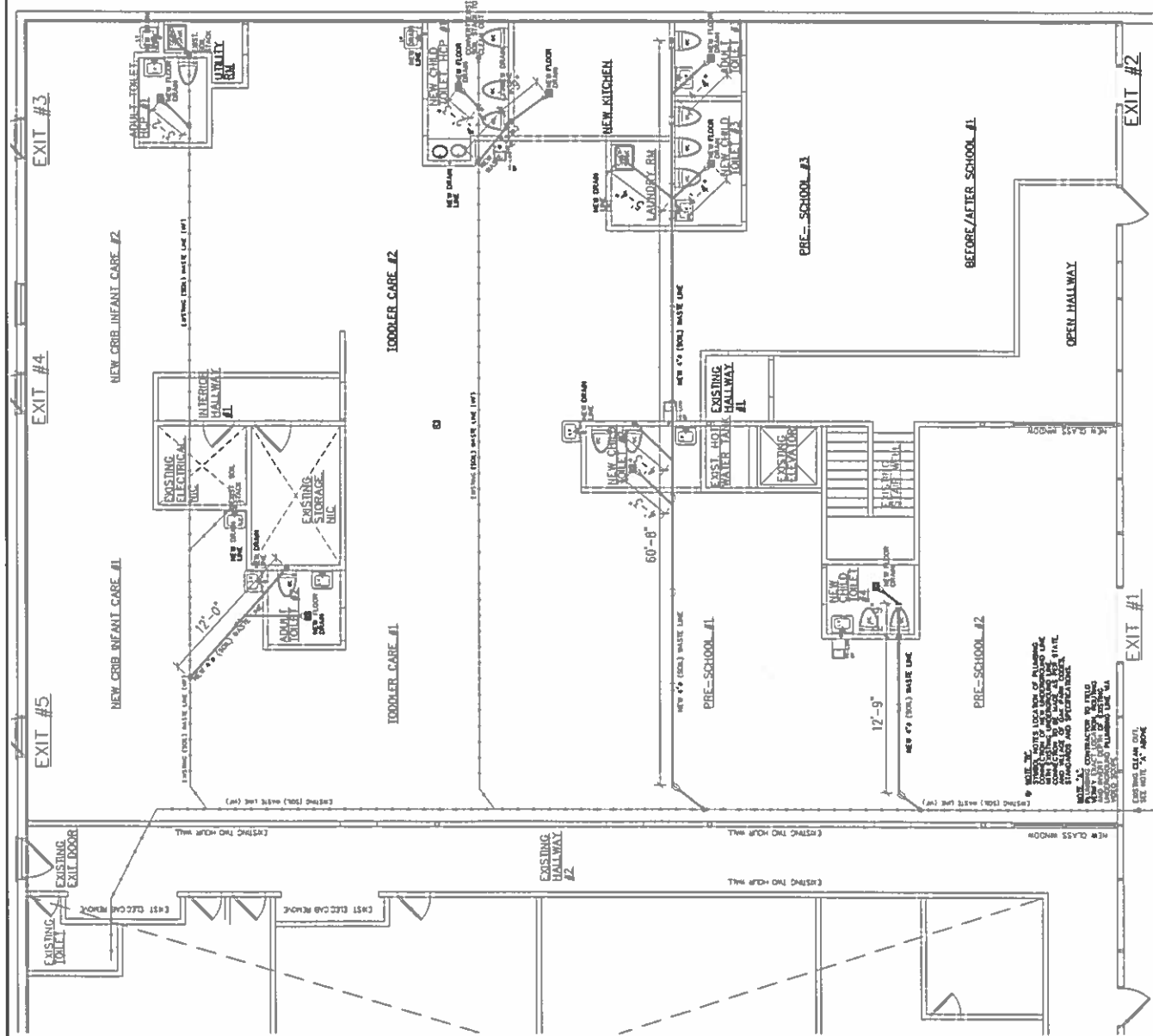

NOTE: ALL DIMENSIONS TO FACE UNLESS OTHERWISE NOTED
 ALL WORK SHALL BE IN ACCORDANCE WITH THE LATEST EDITIONS OF THE INTERNATIONAL PLUMBING CODE AND THE NATIONAL FIRE PROTECTION ASSOCIATION (NFPA) 96, 99, AND 101.
 ALL MATERIALS SHALL BE APPROVED BY THE LOCAL BUILDING DEPARTMENT.
 ALL WORK SHALL BE IN ACCORDANCE WITH THE LATEST EDITIONS OF THE INTERNATIONAL PLUMBING CODE AND THE NATIONAL FIRE PROTECTION ASSOCIATION (NFPA) 96, 99, AND 101.
 ALL MATERIALS SHALL BE APPROVED BY THE LOCAL BUILDING DEPARTMENT.

COMMERCIAL PLUMBING NOTES:

- UNDERGROUND & UNDERFLOOR WASTE "MIN. 4"
- UNDERGROUND WASTE SHALL BE MINIMUM 1/2" VENTED
- SUPPLY "L" COPPER ABOVE GROUND, "K" COPPER BELOW GROUND
- WATER TEMPERATURE FOR LAVATORIES AND HAND SINKS - ALL TOILET ROOMS SHALL HAVE FLOOR DRAIN AND FLOOR CLEANOUT TRAPS FOR ALL FLOOR FIXTURES. MAX. 24"
- WATER SUPPLY & WASTE ARE NOT PERMITTED IN EXTERIOR WALLS OR OTHER UNHEATED SPACES
- WET VENTING NOT PERMITTED
- WATER CLOSET BOWNS FOR PUBLIC USE SHALL BE ELONGATED OPEN-FRONT SEAT
- EXTERIOR DRAIN/WASTE LINES SDP 26 OR BETTER IS PERMITTED.

ALL TYPES OF BACKFLOW/BACK SPRINGAGE DEVICES SHALL BE FIELD TESTED IN ACCORDANCE WITH THE MANUFACTURER'S INSTRUCTIONS BY A CERTIFIED TESTER BEFORE FINAL OPERATION. FINAL PLUMBING INSPECTIONS WILL NOT BE APPROVED WITHOUT THE TEST REPORT BEING SUBMITTED TO THE VILLAGE PLUMBING INSPECTOR FOR FINAL INSPECTION.

PLUMBING NOTES:

- ALL CUTTING AND PATCHING RELATED TO THIS CONTRACT SHALL BE PERFORMED BY THIS SUBCONTRACTOR.
- ALL WORK SHALL CONFORM TO FEDERAL, STATE, AND LOCAL CODES.
- THIS CONTRACTOR SHALL COORDINATE ALL WORK WITH ALL EQUIPMENT, MATERIALS, AND WORKMANSHIP SHALL BE GUARANTEED BY THIS CONTRACTOR FOR ONE YEAR FROM THE DATE OF SUBSTANTIAL COMPLETION.
- THE CONTRACTOR SHALL VISIT THE SITE PRIOR TO SUBMITTING PROPOSAL.
- THIS CONTRACTOR SHALL CONFORM TO ALL APPLICABLE OSHA STANDARDS.
- ALL VENTS THROUGH THE ROOF SHALL BE FLASHED AND MADE WEATHERTIGHT.
- ALL PERMITS AND APPROVALS PRIOR TO THE START OF CONSTRUCTION.
- PROVIDE 24" AIR CHAMBERS ON ALL RISERS.
- PROVIDE CUT-OFF VALVES ON ALL FIXTURES.
- PROVIDE A WATTS #53 DUAL CHECK W/ A VENT BACK-FLOW DEVICE ON PRE-INSIDE SPRINKLERS.

MATERIAL SCHEDULE:

ALL PLUMBING MATERIALS SHALL BE APPROVED IN ACCORDANCE WITH THE VILLAGE SPECIFICATIONS. ALL INTERIOR ABOVE GRADE WATER SUPPLY PIPING TO BE 1/2" COPPER. ALL EXTERIOR ABOVE GRADE WATER SUPPLY PIPING TO BE SCHEDULE 40 OR COPPER TYPE "M". ALL INTERIOR ABOVE GRADE WASTE DRAIN AND VENT PIPING TO BE SCHEDULE 40 OR COPPER TYPE "M". ALL UNDERGROUND WASTE, DRAIN, AND VENT TO BE CAST IRON COPPER PIPES TO BE BRANCHED.

PLUMBING FIXTURE CALCULATIONS

FIXTURE	FIXTURE CALCS	MINIMUM # OF FIXTURES REQUIRED
WASH (W/ W/)	1 FOR 50	14 TOILETTERS + 6 STAFF = 1 ROBT WATER CLOSETS AND 3 TOILETS
LV	1 PER 50	3 LAVATORIES
DF	1 PER 100	14 TOILETTERS + 6 STAFF = 14 LAVATORIES
S, SK	1 REQUIRED	1 DRINKING FOUNTAINS

WATER TEMPERATURE NOTE:
 ALL PLUMBING FIXTURES, EXCEPT ARE, HANGLER, AMERICAN STANDARD GERBER OR APPROVED EQUAL.
 ALL PLUMBING FIXTURES, EXCEPT ARE, HANGLER, AMERICAN STANDARD GERBER OR APPROVED EQUAL.
 ALL PLUMBING FIXTURES, EXCEPT ARE, HANGLER, AMERICAN STANDARD GERBER OR APPROVED EQUAL.

PLUMBING FIXTURE SCHEDULE

NO.	DESCRIPTION	QUANTITY	NOTES
1	HAND SINK	14	JUST A-11319 OR AMTECO, 304SS STAINLESS STEEL SINK W/ 3" COGNACER SPOUT, AERATOR, AND 1/2" WITH 3 HOLES, 2" W/IT BLACK HANDLE, 317
2	WASH	1	CE MODEL# WM1709 W/ GREY GREY BOX MODEL# B150
3	MC	1	ROLER, KELLWORTH MODEL # 3503-PB WIRELESS OVER THE-PIECE AND 1/2" FLUSH ACTION ROBL # 4213-PP1 BOPL
4	LV	14	AMERICAN STANDARD LUGERNE WALL MING LAVATORY #03502B, WHITE WITH CHICAGO FAUCETS 1971A-317 WITH SAFETY MING VALVE.
5	LV-1	1	HANGLER CASTON MODEL # 2237 WIRELESS OVER THE-COUNTERTOP W/ FAUCET VALVES ON 4" CENTERS, K-13211 8 FAUCET AND CAST BRASS P-TRAP
6	MOP BASIN	1	TURN 2-1986-24 K-21-111 MOLDED HDG DEPOSIT COMPACT BASIN, P-TRAP ONLY AND 1/2" WIRELESS STEEL OVER 317
7	DF	1	HANS BARRIER-FREE 18" L0" ENAMELED IRON DRAINING FOUNTAINS W/ MATCHING BACK PANEL 100H1501 W/ ROUGHED PUSH BUTTON VALVES, POLISHED CHROME-TREATED WASTE STRAINER AND 1/2" TRAP
8	KS	1	TRIPLE-BOWL MODEL # 5922 CAST IRON, SELF-RIMMING, 33" X22" X8" CAST IRON W/ K-6996 FAUCET
9	CO	1	TRIPLE-BOWL, 18" L0" X8" X8" W/ ADJUSTABLE CAST IRON KOUSSAO COLLET SPRING LEVEL-TRAP, CAST IRON CLEAN-OUT W/ HEAVY-DUTY SCORRATED TOP, ADJUSTABLE TO FINISHED FLOOR/GROUND.

TOTAL PLUMBING FIXTURES = 34

