



john conrad schiess architect

400 Ashland Avenue River Forest Illinois 60305  
tel. 708.366.1500 john@jcsarchitect.com

COPYRIGHT: John C. Schiess, Architect  
expressly reserve their common law  
copyright and other copyrights in these  
plans. These plans contain original  
material and ideas. These plans are  
not to be reproduced changed or  
copied in any form or manner  
whatsoever, nor are they to be assigned  
to any third party, without first obtaining  
the express written permission and  
consent of John Conrad Schiess.

PROPERTY OWNER:  
717 South Boulevard, LLC  
3528 Walnut Avenue  
Wilmette, Illinois 60091  
phone: 847-401-2642

Revised for PC	01.09.17
Revised for PD	09.29.16
Submitt for PD	09.13.16
Revised for Technical Review	05.31.16
Revised for Technical Review	05.17.16
Issue for Technical Review	02.08.16
	Date

The RESIDENCES  
at  
SOUTH BOULEVARD

715-717 S. Boulevard  
Oak Park, Illinois

Sheet Title  
RENDERING

SK3.5

Sheet No.





john conrad schiess architect

400 Ashland Avenue River Forest Illinois 60305  
tel. 708.366.1500 john@jcsarchitect.com

COPYRIGHT: John C. Schiess, Architect  
expressly reserve their common law  
copyright and other copyrights in these  
plans. These plans contain original  
material and ideas. These plans are  
not to be reproduced changed or  
copied in any form or manner  
whatsoever, nor are they to be assigned  
to any third party, without first obtaining  
the express written permission and  
consent of John Conrad Schiess.

PROPERTY OWNER:  
717 South Boulevard, LLC  
3528 Walnut Avenue  
Wilmette, Illinois 60091  
phone: 847-401-2642

Revised for PC	01.09.17
Revised for PD	09.29.16
Submitt for PD	09.13.16
Revised for Technical	
Review	05.31.16
Revised for Technical	
Review	05.17.16
Issue for Technical	
Review	02.08.16
Date	

The RESIDENCES  
at  
SOUTH BOULEVARD

715-717 S. Boulevard  
Oak Park, Illinois

Sheet Title  
RENDERING

SK3.6

Sheet No.





john conrad schiess architect

400 Ashland Avenue River Forest Illinois 60305  
tel. 708.366.1500 john@jcsarchitect.com

COPYRIGHT: John C. Schiess, Architect  
expressly reserve their common law  
copyright and other copyrights in these  
plans. These plans contain original  
material and ideas. These plans are  
not to be reproduced changed or  
copied in any form or manner  
whatsoever, nor are they to be assigned  
to any third party, without first obtaining  
the express written permission and  
consent of John Conrad Schiess.

PROPERTY OWNER:  
717 South Boulevard, LLC  
3528 Walnut Avenue  
Wilmette, Illinois 60091  
phone: 847-401-2642

_____	_____
_____	_____
_____	_____
Revised for PC	01.09.17
Revised for Plan	
Commission Hearing	12.22.16
Issued for Plan	
Commission Hearing	12.15.16
	Date

The RESIDENCES  
at  
SOUTH BOULEVARD

715-717 S. Boulevard  
Oak Park, Illinois

Sheet Title  
RENDERING

SK3.8

Sheet No.





STREETSCAPE ALONG SOUTH BOULEVARD

**john conrad schiess architect**

400 Ashland Avenue River Forest Illinois 60305  
tel. 708.366.1500 john@jcsarchitect.com

COPYRIGHT: John C. Schiess, Architect  
expressly reserve their common law  
copyright and other copyrights in these  
plans. These plans contain original  
material and ideas. These plans are  
not to be reproduced changed or  
copied in any form or manner  
whatsoever, nor are they to be assigned  
to any third party, without first obtaining  
the express written permission and  
consent of John Conrad Schiess.

**PROPERTY OWNER:**

717 South Boulevard, LLC  
3528 Walnut Avenue  
Wilmette, Illinois 60091  
phone: 847-401-2642

Revised for PC	01.09.17
Revised for Plan	
Commission Hearing	12.22.16
Issued for Plan	
Commission Hearing	12.15.16
	Date

The RESIDENCES  
at  
SOUTH BOULEVARD

715-717 S. Boulevard  
Oak Park, Illinois

Sheet Title  
STREETSCAPE VIEW

**SK3.9**

Sheet No.





john conrad schiess architect

400 Ashland Avenue River Forest Illinois 60305  
tel. 708.366.1500 john@jcsarchitect.com

COPYRIGHT: John C. Schiess, Architect  
expressly reserve their common law  
copyright and other copyrights in these  
plans. These plans contain original  
material and ideas. These plans are  
not to be reproduced changed or  
copied in any form or manner  
whatsoever, nor are they to be assigned  
to any third party, without first obtaining  
the express written permission and  
consent of John Conrad Schiess.

PROPERTY OWNER:  
717 South Boulevard, LLC  
3528 Walnut Avenue  
Wilmette, Illinois 60091  
phone: 847-401-2642

Revised for PD	10.04.16
Revised for PD	09.29.16
Submitt for PD	09.13.16
Revised for Technical	05.31.16
Review	05.17.16
Revised for Technical	05.17.16
Issue for Technical	02.08.16
Review	02.08.16
Date	

The RESIDENCES  
at  
SOUTH BOULEVARD

715-717 S. Boulevard  
Oak Park, Illinois

Sheet Title  
PROPOSED SITE PLAN

SK1.0

Sheet No.



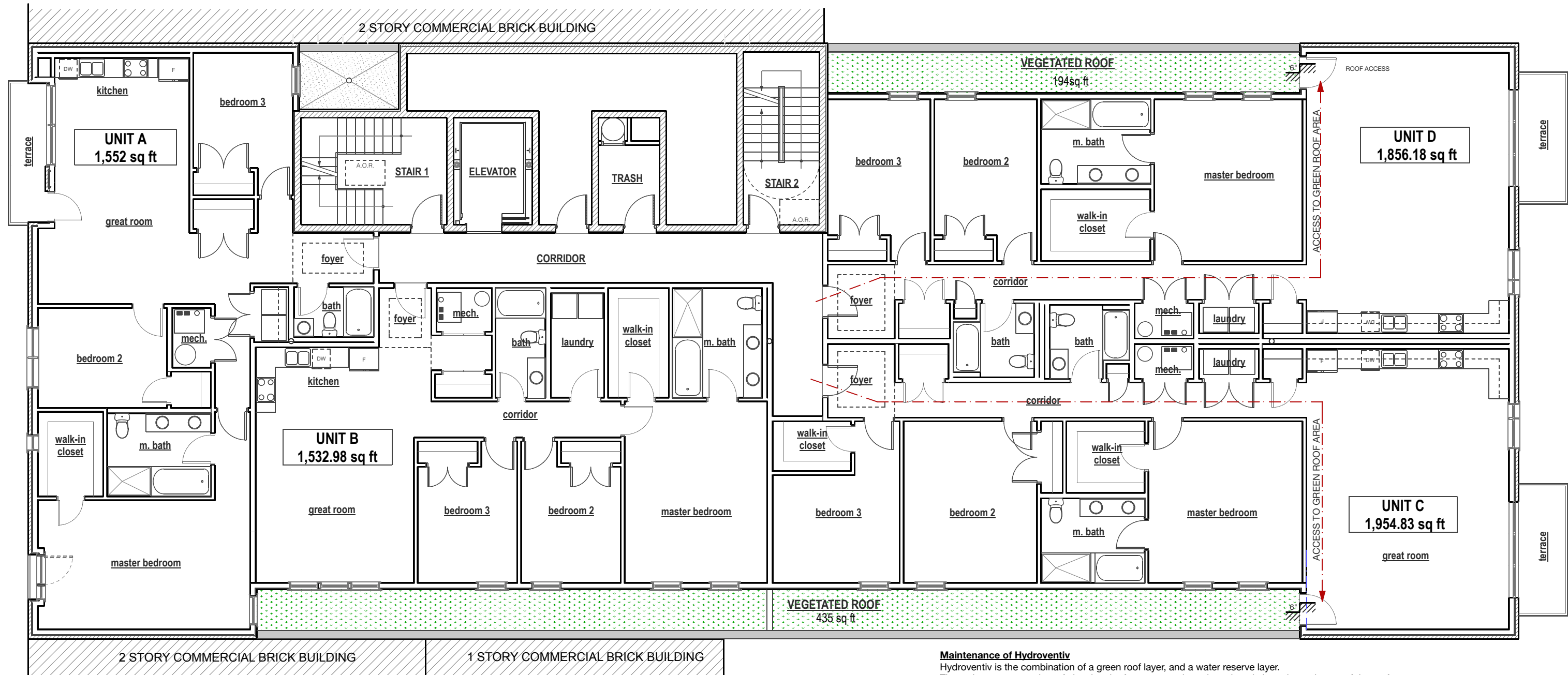

**Maintenance of Hydroventiv**  
Hydroventiv is the combination of a green roof layer, and a water reserve layer. The maintenance consists of cleaning the few water outlet points placed along the perimeter of the roof, where the water drains out of the system.  
For the trays with outlets, remove the Hydropack tray. Remove all organic matter and clean filters inside the tray. To verify that the system works, fill the Hydrostock with water and see if the outlet drains water slowly. If not, clean the outlet more thoroughly to remove any objects or material that could obstruct the water outlet. Replace the Hydropack tray after.

**SECOND FLOOR PLAN**  
SCALE: 1" = 10'-0"

FLOOR AREA: 8,219 SQ FT

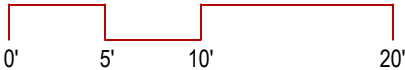

**john conrad schiess architect**  
400 Ashland Avenue River Forest Illinois 60305  
tel. 708.366.1500 john@jcsarchitect.com

COPYRIGHT: John C. Schiess, Architect expressly reserve their common law copyright and other copyrights in these plans. These plans contain original material and ideas. These plans are not to be reproduced changed or copied in any form or manner whatsoever, nor are they to be assigned to any third party, without first obtaining the express written permission and consent of John Conrad Schiess.

PROPERTY OWNER:  
717 South Boulevard, LLC  
3528 Walnut Avenue  
Wilmette, Illinois 60091  
phone: 847-401-2642

Revised for PC	01.09.17
Revised for PD	10.04.16
Revised for PD	09.29.16
Submit for PD	09.13.16
Revised for Technical	
Review	05.31.16
Issue for Technical	
Review	11.13.15
Date	

The RESIDENCES  
at  
SOUTH BOULEVARD  
  
715-717 S. Boulevard  
Oak Park, Illinois

Sheet Title  
LANDSCAPING PLAN

SK1.7

Sheet No.





PROPOSED NORTH ELEVATION

john conrad schiess architect © 2015

SCALE: 1/8" = 1'-0"

john conrad schiess architect

400 Ashland Avenue River Forest Illinois 60305  
tel. 708.366.1500 john@jcsarchitect.com

COPYRIGHT: John C. Schiess, Architect  
expressly reserve their common law  
copyright and other copyrights in these  
plans. These plans contain original  
material and ideas. These plans are  
not to be reproduced changed or  
copied in any form or manner  
whatsoever, nor are they to be assigned  
to any third party, without first obtaining  
the express written permission and  
consent of John Conrad Schiess.

PROPERTY OWNER:  
717 South Boulevard, LLC  
3528 Walnut Avenue  
Wilmette, Illinois 60091  
phone: 847-401-2642

Revised for PC	01.09.17
Revised for PD	09.29.16
Submittal for PD	09.13.16
Revised for Technical Review	05.31.16
Revised for Technical Review	05.17.16
Issue for Technical Review	02.08.16
Date	

The RESIDENCES  
at  
SOUTH BOULEVARD  
  
715-717 S. Boulevard  
Oak Park, Illinois

Sheet Title  
ELEVATIONS

SK3.1

Sheet No.





PROPOSED WEST ELEVATION

SCALE: NTS

EXTERIOR FINISH LEGEND:

- 01. EXISTING 2 STORY MASONRY BUILDING @ FOREGROUND
- 02. CANTILEVERED METAL BALCONY W/ TEMPERED GLASS PANEL SYSTEM
- 03. PRE-FINISH HARDIE CEMENT BOARD SIDING OR SIMILAR COMPARABLE MATERIAL(COLOR #1)
- 04. MASONRY UNIT (COLOR #2)
- 05. PRECAST STONE BAND(COLOR #3)
- 06. EXTERIOR DOOR WITH METAL GUARDRAIL
- 07. ALUMINUM COPING
- 08. PRE-FINISH HARDIE CEMENT BOARD BAND OR SIMILAR COMPARABLE MATERIAL (COLOR #2)
- 09. MASONRY UNIT (COLOR #1)
- 10. PRE-FINISH HARDIE CEMENT BOARD SIDING OR SIMILAR COMPARABLE MATERIAL (COLOR #3)
- 11. WOOD CLAD CASEMENT WINDOW
- 12. PRE-FINISH HARDIE CEMENT PANEL OR SIMILAR COMPARABLE MATERIAL (COLOR #2)
- 13. 2" STEEL/ALUMINUM CUBE STOCK GUARDRAIL + AIRCRAFT CABLES W/ TURN BUCKLES

john conrad schiess architect

400 Ashland Avenue River Forest Illinois 60305  
tel. 708.366.1500 john@jcsarchitect.com

COPYRIGHT: John C. Schiess, Architect  
expressly reserve their common law  
copyright and other copyrights in these  
plans. These plans contain original  
material and ideas. These plans are  
not to be reproduced changed or  
copied in any form or manner  
whatsoever, nor are they to be assigned  
to any third party, without first obtaining  
the express written permission and  
consent of John Conrad Schiess.

PROPERTY OWNER:

717 South Boulevard, LLC  
3528 Walnut Avenue  
Wilmette, Illinois 60091  
phone: 847-401-2642

Revised for PC	01.09.17
Revised for PD	09.29.16
Submitt for PD	09.13.16
Revised for Technical Review	05.31.16
Revised for Technical Review	05.17.16
Issue for Technical Review	02.08.16
Date	

The RESIDENCES  
at  
SOUTH BOULEVARD  
  
715-717 S. Boulevard  
Oak Park, Illinois

Sheet Title  
ELEVATIONS

SK3.2

Sheet No.



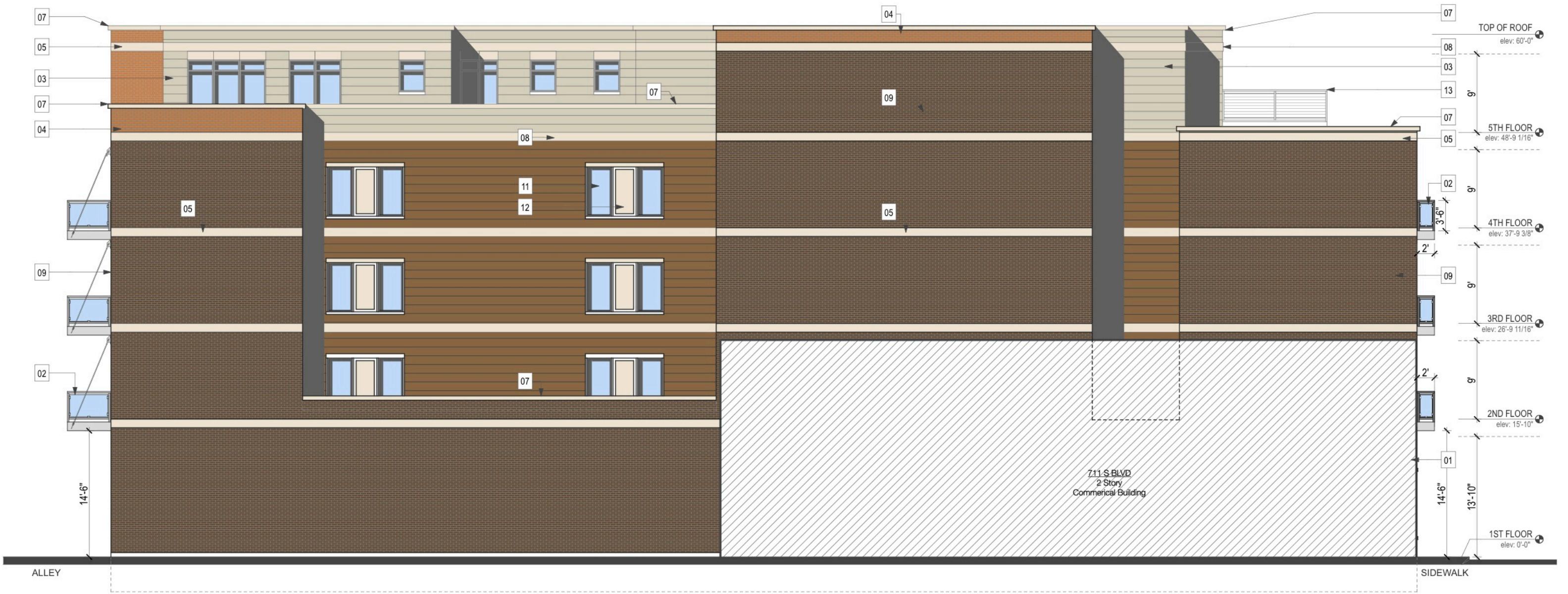

PROPOSED EAST ELEVATION

SCALE: NTS

EXTERIOR FINISH LEGEND:

- 01. EXISTING 2 STORY MASONRY BUILDING @ FOREGROUND
- 02. CANTILEVERED METAL BALCONY W/ TEMPERED GLASS PANEL SYSTEM
- 03. PRE-FINISH HARDIE CEMENT BOARD SIDING OR SIMILAR COMPARABLE MATERIAL(COLOR #1)
- 04. MASONRY UNIT (COLOR #2)
- 05. PRECAST STONE BAND(COLOR #3)
- 06. EXTERIOR DOOR WITH METAL GUARDRAIL
- 07. ALUMINUM COPING
- 08. PRE-FINISH HARDIE CEMENT BOARD BAND OR SIMILAR COMPARABLE MATERIAL (COLOR #2)
- 09. MASONRY UNIT (COLOR #1)
- 10. PRE-FINISH HARDIE CEMENT BOARD SIDING OR SIMILAR COMPARABLE MATERIAL (COLOR #3)
- 11. WOOD CLAD CASEMENT WINDOW
- 12. PRE-FINISH HARDIE CEMENT PANEL OR SIMILAR COMPARABLE MATERIAL (COLOR #2)
- 13. 2" STEEL/ALUMINUM CUBE STOCK GUARDRAIL + AIRCRAFT CABLES W/ TURN BUCKLES

john conrad schiess architect

400 Ashland Avenue River Forest Illinois 60305  
tel. 708.366.1500 john@jcsarchitect.com

COPYRIGHT: John C. Schiess, Architect  
expressly reserve their common law  
copyright and other copyrights in these  
plans. These plans contain original  
material and ideas. These plans are  
not to be reproduced changed or  
copied in any form or manner  
whatsoever, nor are they to be assigned  
to any third party, without first obtaining  
the express written permission and  
consent of John Conrad Schiess.

PROPERTY OWNER:

717 South Boulevard, LLC  
3528 Walnut Avenue  
Wilmette, Illinois 60091  
phone: 847-401-2642

Revised for PC	01.09.17
Revised for PD	09.29.16
Submitt for PD	09.13.16
Revised for Technical Review	05.31.16
Revised for Technical Review	05.17.16
Issue for Technical Review	02.08.16
Date	

The RESIDENCES  
at  
SOUTH BOULEVARD  
  
715-717 S. Boulevard  
Oak Park, Illinois

Sheet Title  
ELEVATIONS  
  
SK3.3  
  
Sheet No.



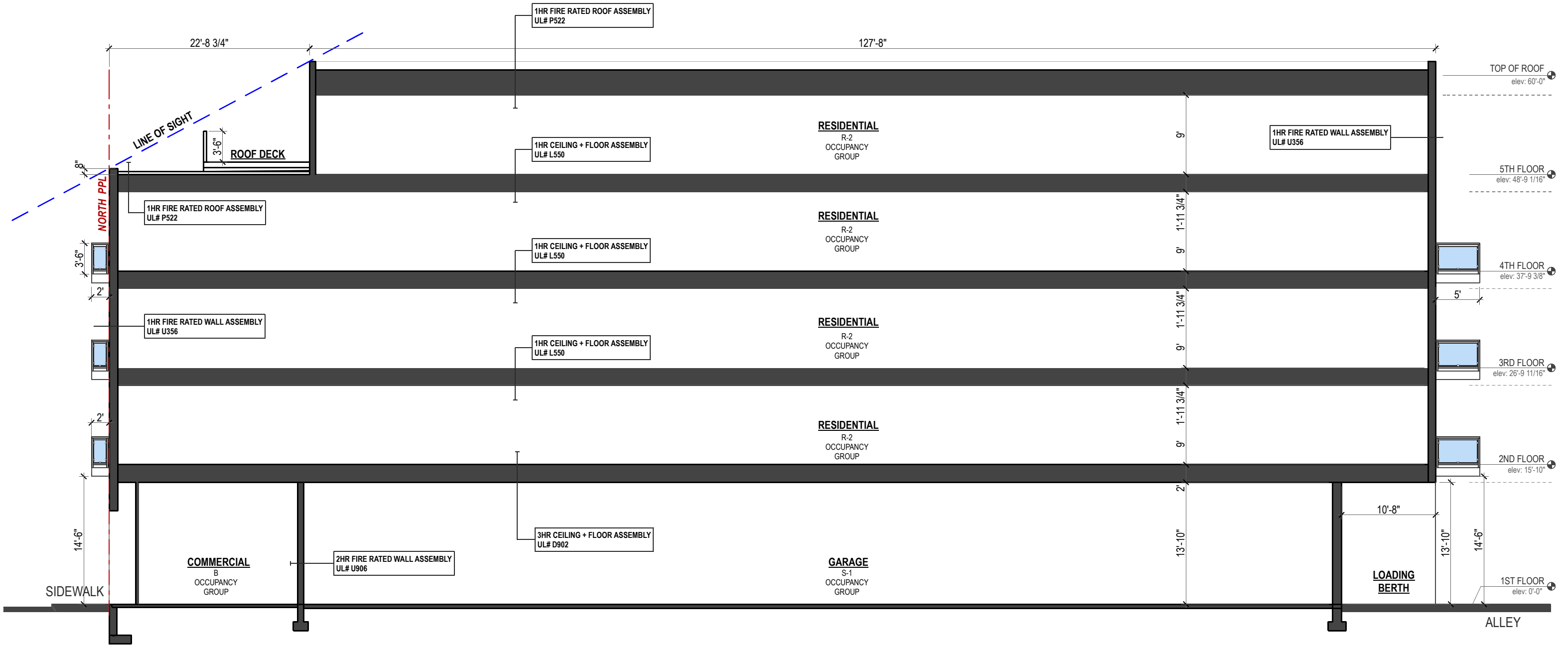

SCHEMATIC BUILDING SECTION

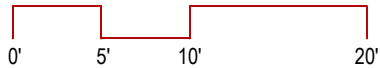

**john conrad schiess architect**  
400 Ashland Avenue River Forest Illinois 60305  
tel. 708.366.1500 john@jcsarchitect.com

COPYRIGHT: John C. Schiess, Architect  
expressly reserve their common law  
copyright and other copyrights in these  
plans. These plans contain original  
material and ideas. These plans are  
not to be reproduced changed or  
copied in any form or manner  
whatsoever, nor are they to be assigned  
to any third party, without first obtaining  
the express written permission and  
consent of John Conrad Schiess.

PROPERTY OWNER:  
717 South Boulevard, LLC  
3528 Walnut Avenue  
Wilmette, Illinois 60091  
phone: 847-401-2642

Revised for PC	01.09.17
Revised for PD	09.29.16
Submitt for PD	09.13.16
Revised for Technical Review	05.31.16
Revised for Technical Review	05.17.16
Issue for Technical Review	02.08.16
Date	

The RESIDENCES  
at  
SOUTH BOULEVARD  
715-717 S. Boulevard  
Oak Park, Illinois

Sheet Title  
BUILDING SECTION  
**SK4.1**  
Sheet No.



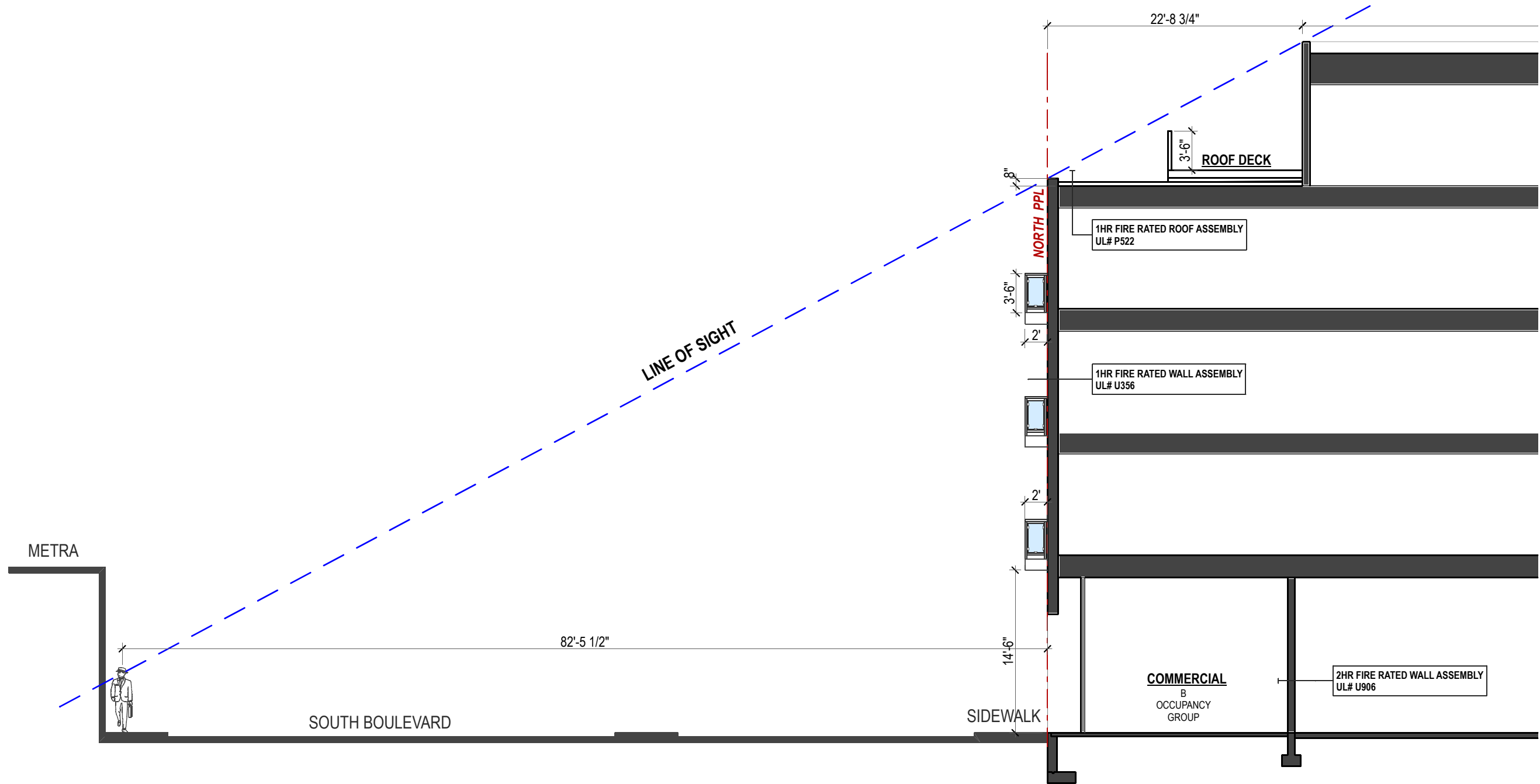

LINE OF SIGHT

john conrad schiess architect

400 Ashland Avenue River Forest Illinois 60305  
tel. 708.366.1500 john@jcsarchitect.com

COPYRIGHT: John C. Schiess, Architect  
expressly reserve their common law  
copyright and other copyrights in these  
plans. These plans contain original  
material and ideas. These plans are  
not to be reproduced changed or  
copied in any form or manner  
whatsoever, nor are they to be assigned  
to any third party, without first obtaining  
the express written permission and  
consent of John Conrad Schiess.

PROPERTY OWNER:  
717 South Boulevard, LLC  
3528 Walnut Avenue  
Wilmette, Illinois 60091  
phone: 847-401-2642

Revised for PC	01.09.17
Revised for PC	12.22.16
Date	

The RESIDENCES  
at  
SOUTH BOULEVARD

715-717 S. Boulevard  
Oak Park, Illinois

Sheet Title  
LINE OF SIGHT

SK4.3

Sheet No.



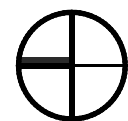
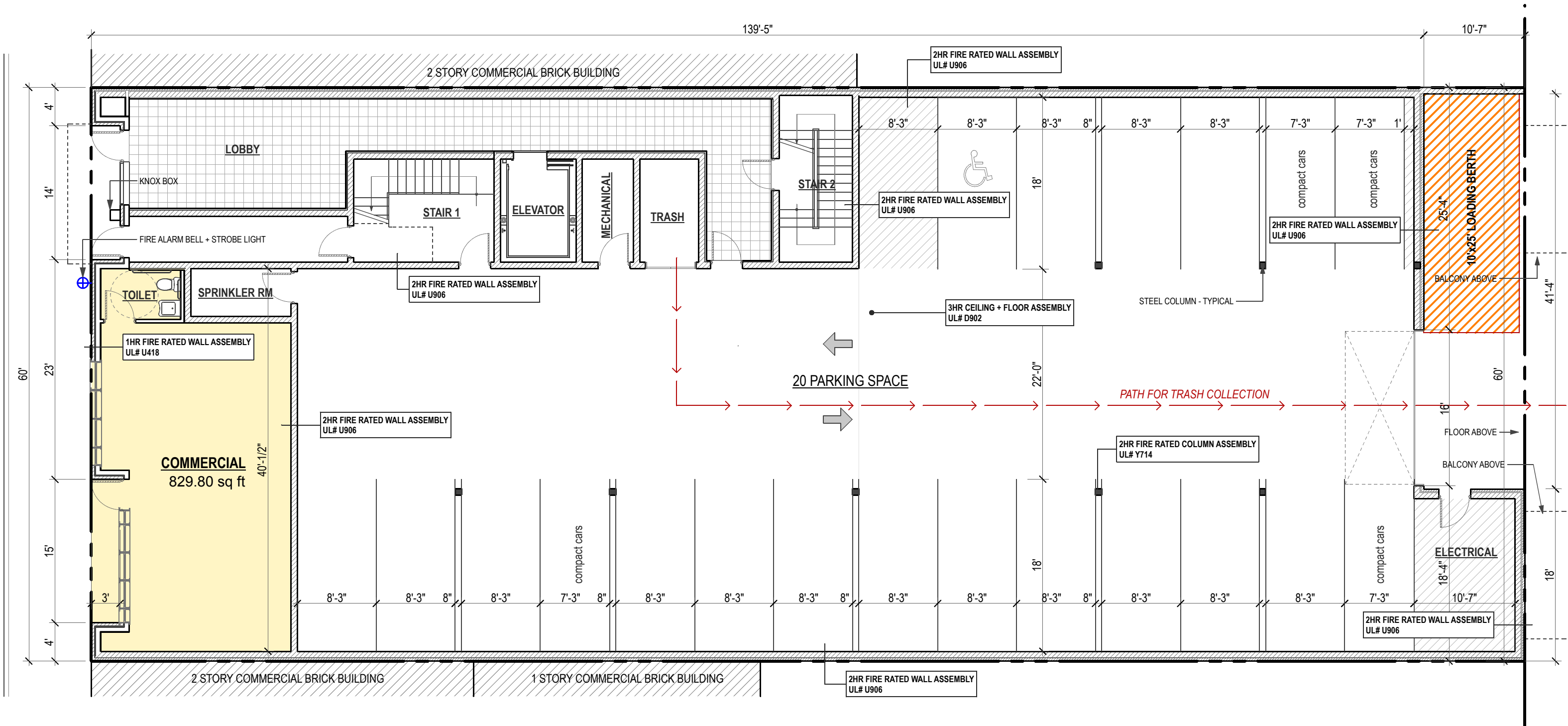

## 1ST FLOOR PLAN

SCALE: 1" = 10'-0"

BUILDING COVERAGE: 8,493 SQ FT

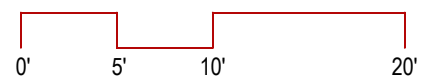

**john conrad schiess architect**

400 Ashland Avenue River Forest Illinois 60305  
tel. 708.366.1500 john@jcsarchitect.com

COPYRIGHT: John C. Schiess, Architect  
expressly reserve their common law  
copyright and other copyrights in these  
plans. These plans contain original  
material and ideas. These plans are  
not to be reproduced changed or  
copied in any form or manner  
whatsoever, nor are they to be assigned  
to any third party, without first obtaining  
the express written permission and  
consent of John Conrad Schiess.

### PROPERTY OWNER:

717 South Boulevard, LLC  
3528 Walnut Avenue  
Wilmette, Illinois 60091  
phone: 847-401-2642

Revised for PC	01.09.17
Revised for PD	09.29.16
Submitt for PD	09.13.16
Revised for Technical	
Review	05.31.16
Revised for Technical	
Review	05.17.16
Issue for Technical	
Review	02.08.16
Date	

The RESIDENCES  
at  
SOUTH BOULEVARD

715-717 S. Boulevard  
Oak Park, Illinois

Sheet Title  
FLOOR PLANS

**SK1.1**

Sheet No.



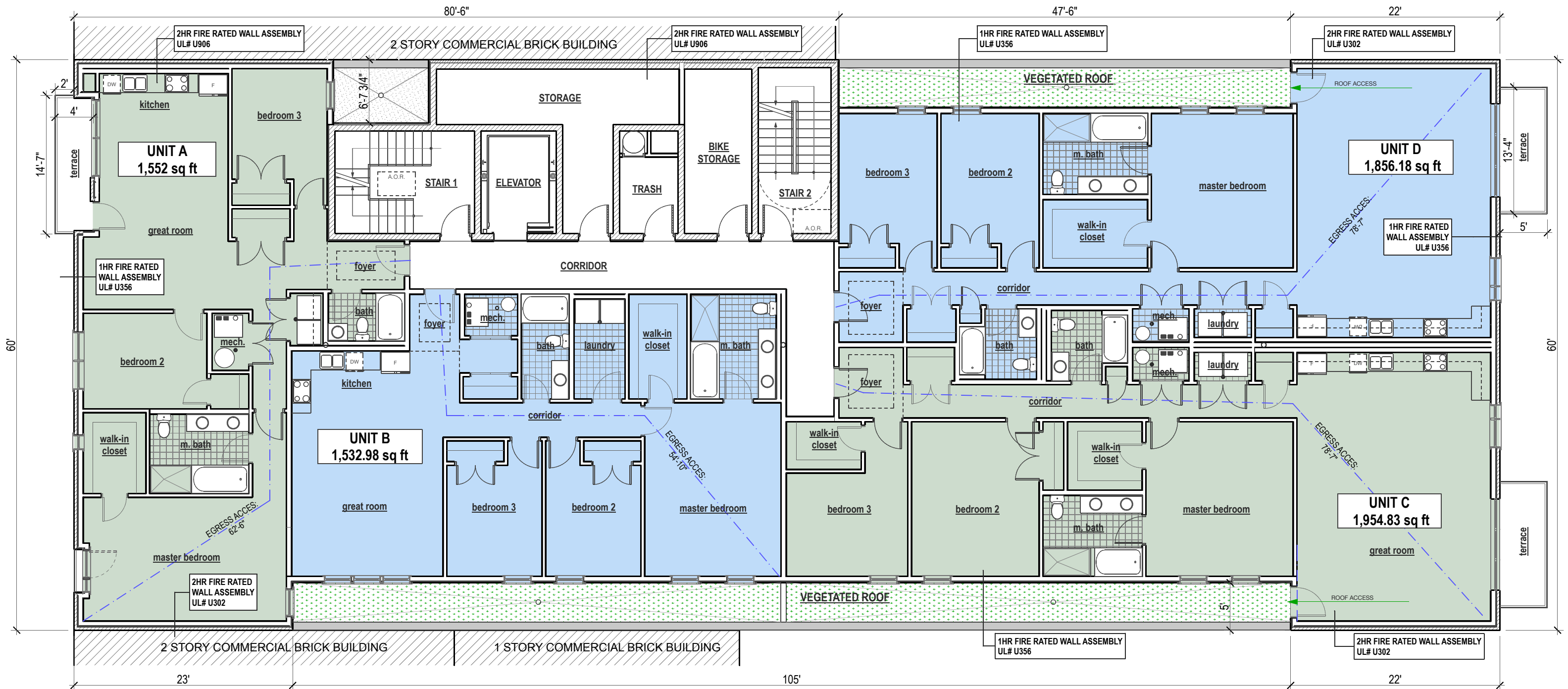

## SECOND FLOOR PLAN

SCALE: 1" = 10'-0"

FLOOR AREA: 8,219 SQ FT

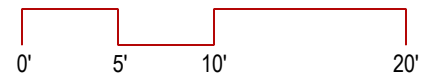

**john conrad schiess architect**

400 Ashland Avenue River Forest Illinois 60305  
tel. 708.366.1500 john@jcsarchitect.com

COPYRIGHT: John C. Schiess, Architect expressly reserve their common law copyright and other copyrights in these plans. These plans contain original material and ideas. These plans are not to be reproduced changed or copied in any form or manner whatsoever, nor are they to be assigned to any third party, without first obtaining the express written permission and consent of John Conrad Schiess.

**PROPERTY OWNER:**  
717 South Boulevard, LLC  
3528 Walnut Avenue  
Wilmette, Illinois 60091  
phone: 847-401-2642

Revised for PC	01.09.17
Revised for PD	09.29.16
Submitt for PD	09.13.16
Revised for Technical Review	05.31.16
Revised for Technical Review	05.17.16
Issue for Technical Review	02.08.16
Date	

**The RESIDENCES  
at  
SOUTH BOULEVARD**  
  
715-717 S. Boulevard  
Oak Park, Illinois

Sheet Title  
FLOOR PLANS

**SK1.2**

Sheet No.



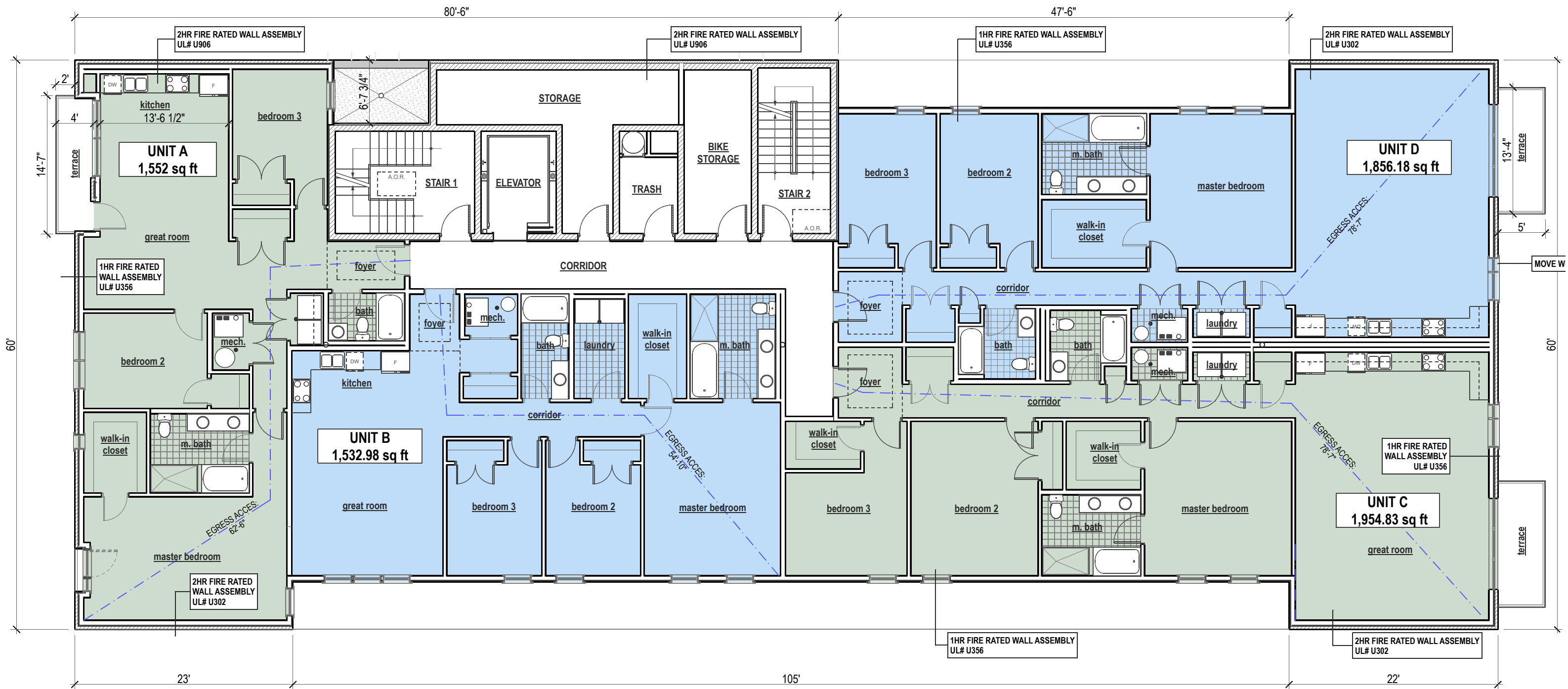

# THIRD - FOURTH FLOOR PLAN SCALE: 1" = 10'-0"

FLOOR AREA: 8,219 SQ FT



john conrad schiess architect

400 Ashland Avenue River Forest Illinois 60305  
tel. 708.366.1500 john@jcsarchitect.com

COPYRIGHT: John C. Schiess, Architect expressly reserve their common law copyright and other copyrights in these plans. These plans contain original material and ideas. These plans are not to be reproduced changed or copied in any form or manner whatsoever, nor are they to be assigned to any third party, without first obtaining the express written permission and consent of John Conrad Schiess.

PROPERTY OWNER:  
717 South Boulevard, LLC  
3528 Walnut Avenue  
Wilmette, Illinois 60091  
phone: 847-401-2642

Revised for PC	01.09.17
Revised for PD	09.29.16
Submitt for PD	09.13.16
Revised for Technical Review	05.31.16
Revised for Technical Review	05.17.16
Issue for Technical Review	02.08.16
Date	

The RESIDENCES  
at  
SOUTH BOULEVARD  
  
715-717 S. Boulevard  
Oak Park, Illinois

Sheet Title  
FLOOR PLANS

SK1.3

Sheet No.



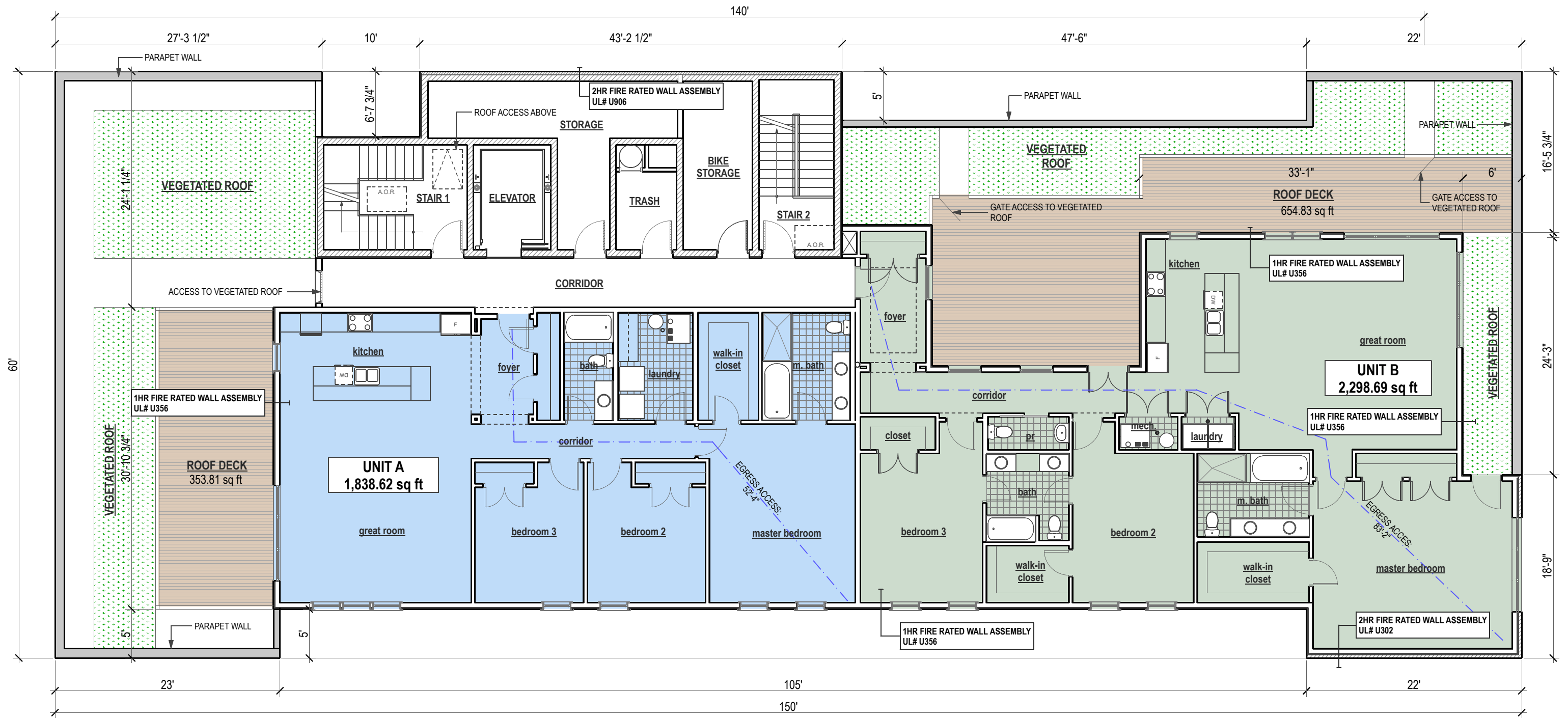

# FIFTH FLOOR PLAN

SCALE: 1" = 10'-0"

FLOOR AREA: 5,380 SQ FT

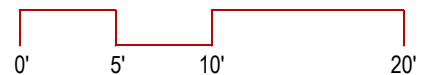

john conrad schiess architect

400 Ashland Avenue River Forest Illinois 60305  
tel. 708.366.1500 john@jcsarchitect.com

COPYRIGHT: John C. Schiess, Architect expressly reserve their common law copyright and other copyrights in these plans. These plans contain original material and ideas. These plans are not to be reproduced changed or copied in any form or manner whatsoever, nor are they to be assigned to any third party, without first obtaining the express written permission and consent of John Conrad Schiess.

PROPERTY OWNER:  
717 South Boulevard, LLC  
3528 Walnut Avenue  
Wilmette, Illinois 60091  
phone: 847-401-2642

Revised for PC	01.09.17
Revised for PD	09.29.16
Submitt for PD	09.13.16
Revised for Technical Review	05.31.16
Revised for Technical Review	05.17.16
Issue for Technical Review	02.08.16
Date	

The RESIDENCES  
at  
SOUTH BOULEVARD

715-717 S. Boulevard  
Oak Park, Illinois

Sheet Title  
FLOOR PLANS

SK1.4

Sheet No.