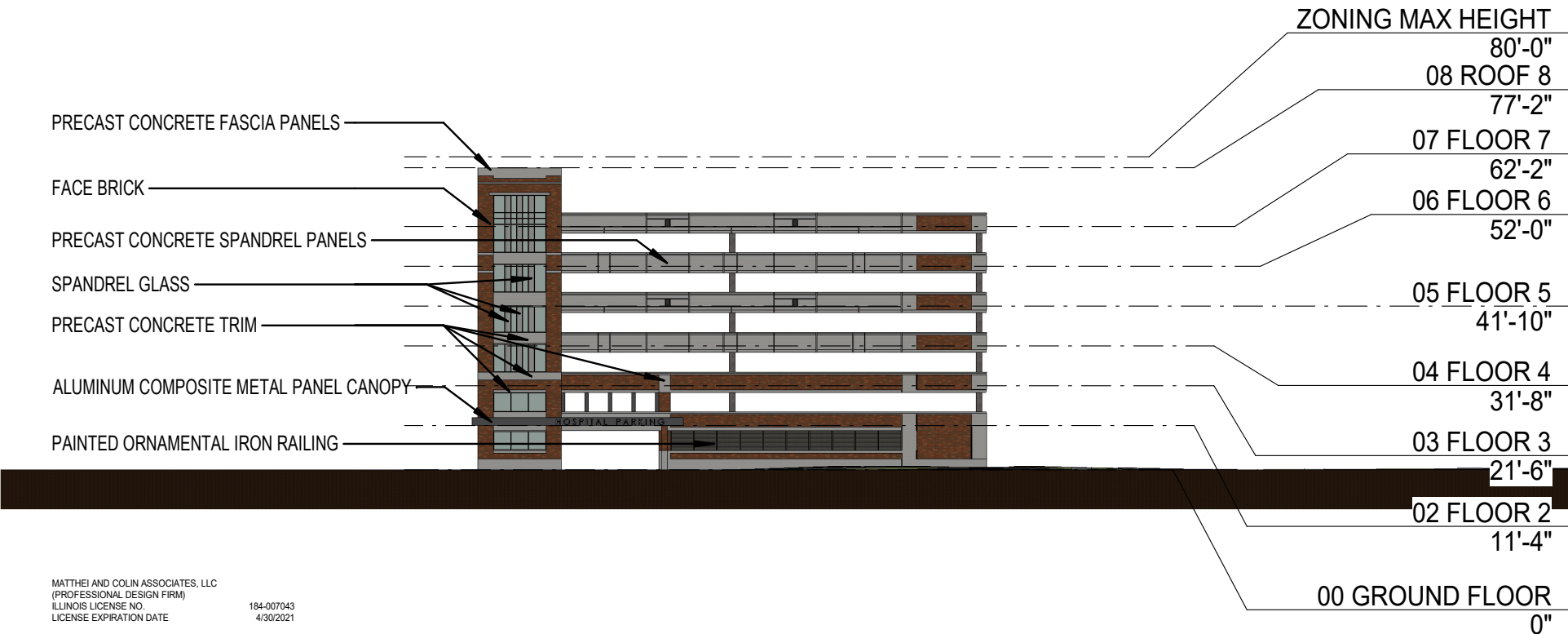

Exhibit 11.1



MATTHEI AND COLIN ASSOCIATES, LLC
(PROFESSIONAL DESIGN FIRM)
ILLINOIS LICENSE NO. 184-007043
LICENSE EXPIRATION DATE 4/30/2021

I CERTIFY THAT THESE PLANS HAVE BEEN PREPARED
UNDER MY SUPERVISION AND TO THE BEST OF MY
KNOWLEDGE COMPLY WITH THE BUILDING ORDINANCE.

WILLIAM W. HEUN ARCHITECT
ILLINOIS LICENSE NO. 001.010242
LICENSE EXPIRATION DATE 11/30/2020

Rush Oak Park Hospital Parking Garage
SOUTH ELEVATION- Monroe St.

Rush Oak Park Hospital

520 S Maple Ave.
Oak Park, IL 60304
(708) 660-6660

Matthei & Colin Associates, LLC

Architecture
Planning
Interior Design

332 S. Michigan Avenue, Suite 614
Chicago, IL 60604
(312) 939-4002

PROJECT NO.	19070
DATE	09/27/19
DRAWN BY	NCS
CHECKED BY	M&CA QA

11.1

M&CA

Exhibit 11.2

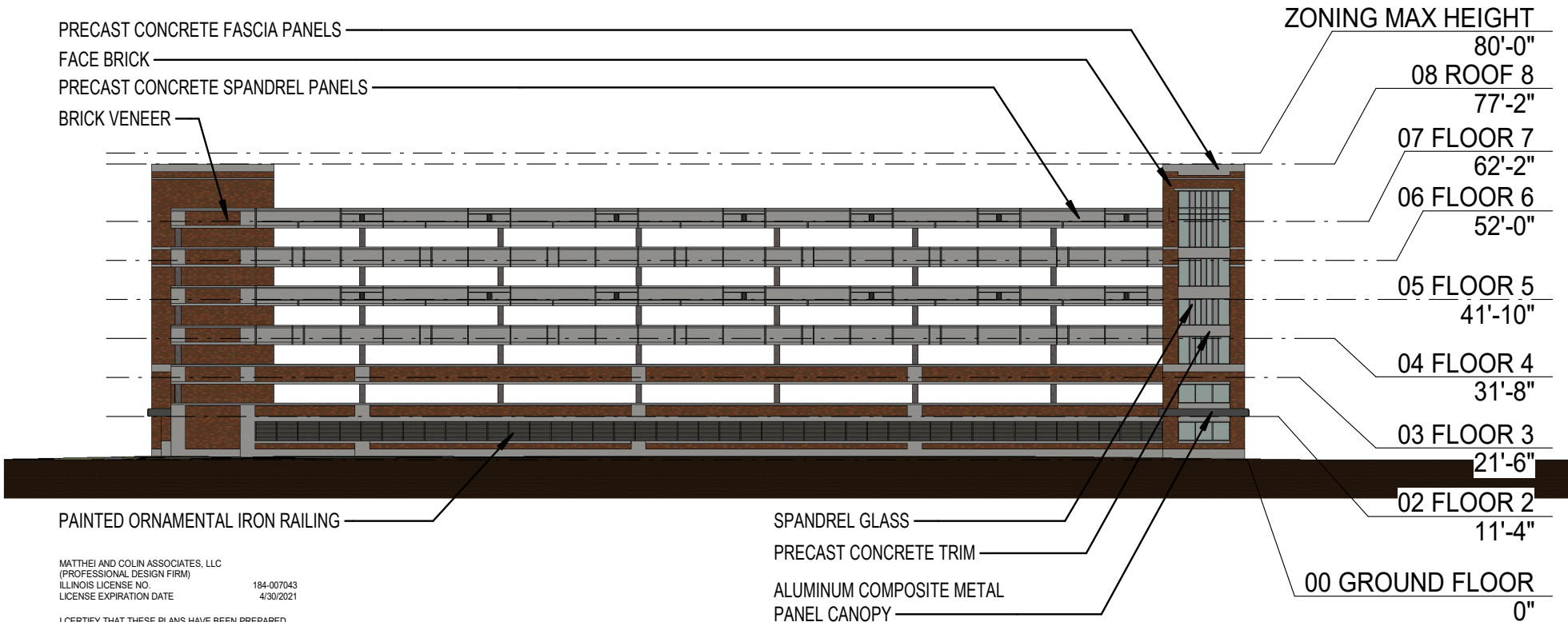

40 20 10 0 40 80

Rush Oak Park Hospital Parking Garage

EAST ELEVATION - Wenonah Avenue

Rush Oak Park Hospital

520 S Maple Ave.
Oak Park, IL 60304
(708) 660-6660

Architecture
Planning
Interior Design

332 S. Michigan Avenue, Suite 614
Chicago, IL 60604
(312) 939-4002

PROJECT NO.	19070
-------------	-------

DATE	09/27/19
------	----------

DRAWN BY NCS

CHECKED BY M&CA QA

11.2

Exhibit 11.3

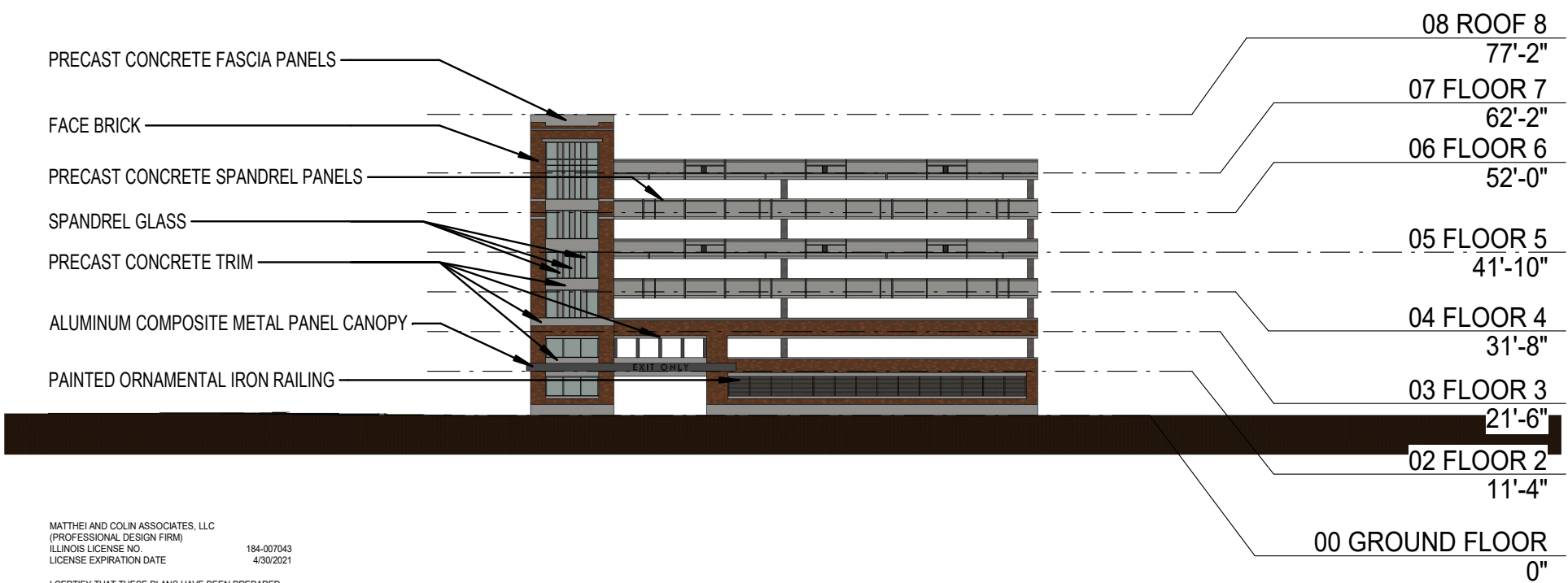

MATTHEI AND COLIN ASSOCIATES, LLC
(PROFESSIONAL DESIGN FIRM)
ILLINOIS LICENSE NO. 184-007043
LICENSE EXPIRATION DATE 4/30/2021

I CERTIFY THAT THESE PLANS HAVE BEEN PREPARED
UNDER MY SUPERVISION AND TO THE BEST OF MY
KNOWLEDGE COMPLY WITH THE BUILDING ORDINANCE.

WILLIAM W. HEUN ARCHITECT
ILLINOIS LICENSE NO. 001.010242
LICENSE EXPIRATION DATE 11/30/2020

Rush Oak Park Hospital Parking Garage
NORTH ELEVATION-Alley

Rush Oak Park Hospital

520 S Maple Ave.
Oak Park, IL 60304
(708) 660-6660



Matthei & Colin Associates, LLC

Architecture
Planning
Interior Design

332 S. Michigan Avenue, Suite 614
Chicago, IL 60604
(312) 939-4002

PROJECT NO.	19070
DATE	09/27/19
DRAWN BY	NCS
CHECKED BY	M&CA QA

11.3

M&CA

Exhibit 11.4

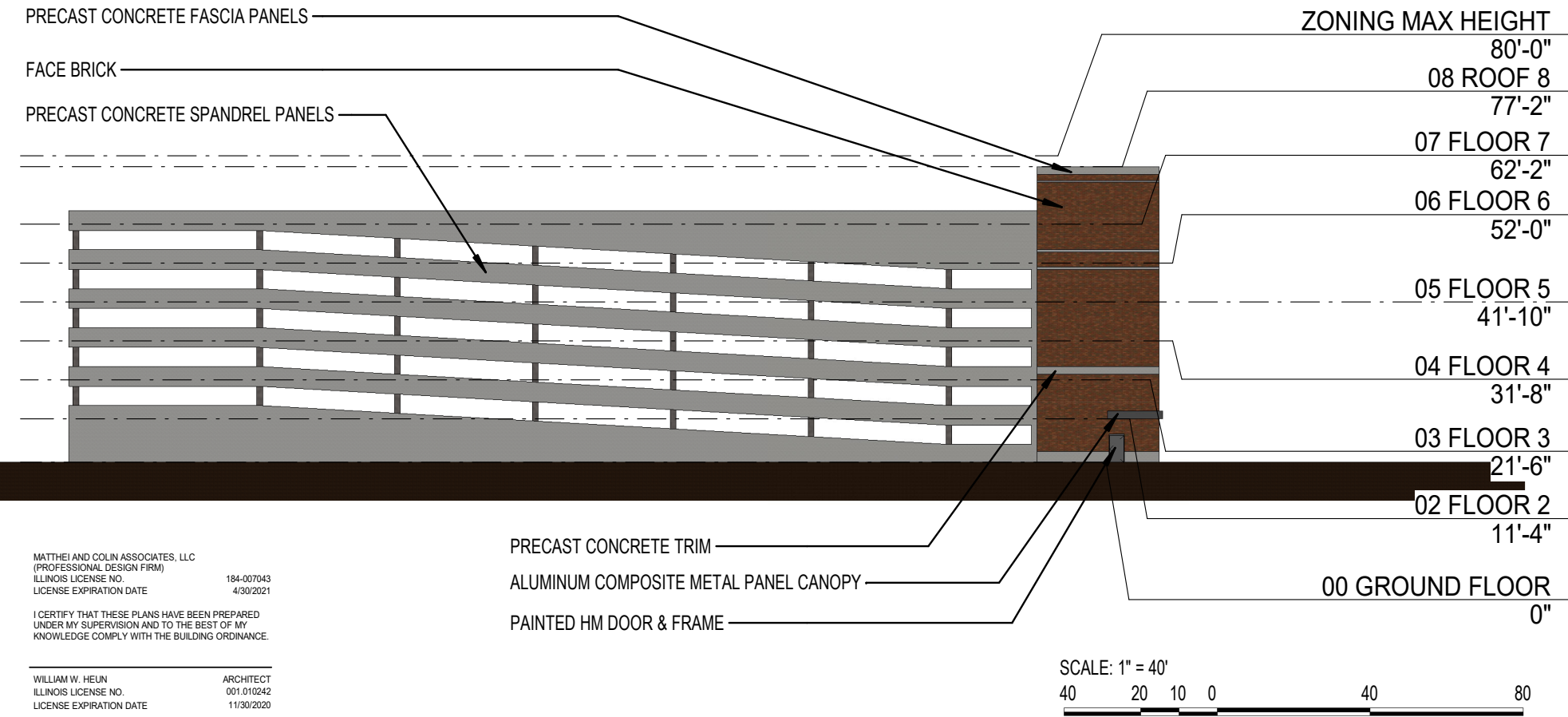

MATTHEI AND COLIN ASSOCIATES, LLC
(PROFESSIONAL DESIGN FIRM)
ILLINOIS LICENSE NO. 184-007043
LICENSE EXPIRATION DATE 4/30/2021

I CERTIFY THAT THESE PLANS HAVE BEEN PREPARED
UNDER MY SUPERVISION AND TO THE BEST OF MY
KNOWLEDGE COMPLY WITH THE BUILDING ORDINANCE.

WILLIAM W. HEUN ARCHITECT
ILLINOIS LICENSE NO. 001.010242
LICENSE EXPIRATION DATE 11/30/2020

Rush Oak Park Hospital Parking Garage WEST ELEVATION- ADJACENT EXISTING GARAGE

Rush Oak Park Hospital

520 S Maple Ave.
Oak Park, IL 60304
(708) 660-6660

Matthei & Colin Associates, LLC

Architecture
Planning
Interior Design

332 S. Michigan Avenue, Suite 614
Chicago, IL 60604
(312) 939-4002

PROJECT NO.	19070
DATE	09/27/19
DRAWN BY	NCS
CHECKED BY	M&CA

11.4

M&CA



Rush Oak Park Hospital Parking Garage Northeast Corner- Wenonah Ave. and Alley

Rush Oak Park Hospital

520 S Maple Ave.
Oak Park, IL 60304
(708) 660-6660

MATTHEI AND COLIN ASSOCIATES, LLC
(PROFESSIONAL DESIGN FIRM)
ILLINOIS LICENSE NO. 184-007043
LICENSE EXPIRATION DATE 4/30/2021

I CERTIFY THAT THESE PLANS HAVE BEEN PREPARED
UNDER MY SUPERVISION AND TO THE BEST OF MY
KNOWLEDGE COMPLY WITH THE BUILDING ORDINANCE.

WILLIAM W. HEUN ARCHITECT
ILLINOIS LICENSE NO. 001.010242
LICENSE EXPIRATION DATE 11/30/2020

Matthei & Colin Associates, LLC

Architecture
Planning
Interior Design

332 S. Michigan Avenue, Suite 614
Chicago, IL 60604
(312) 939-4002

PROJECT NO.	19070
DATE	09/27/19
DRAWN BY	NCS
CHECKED BY	M&CA QA



11.5



Rush Oak Park Hospital Parking Garage
Southeast Corner- Monroe St. and Wenonah Ave.

Rush Oak Park Hospital
520 S Maple Ave.
Oak Park, IL 60304
(708) 660-6660

MATTHEI AND COLIN ASSOCIATES, LLC
(PROFESSIONAL DESIGN FIRM)
ILLINOIS LICENSE NO. 184-007043
LICENSE EXPIRATION DATE 4/30/2021

I CERTIFY THAT THESE PLANS HAVE BEEN PREPARED
UNDER MY SUPERVISION AND TO THE BEST OF MY
KNOWLEDGE COMPLY WITH THE BUILDING ORDINANCE.

WILLIAM W. HEUN ARCHITECT
ILLINOIS LICENSE NO. 001.010242
LICENSE EXPIRATION DATE 11/30/2020

Matthei & Colin Associates, LLC
Architecture
Planning
Interior Design

332 S. Michigan Avenue, Suite 614
Chicago, IL 60604
(312) 939-4002

PROJECT NO.	19070
DATE	09/27/19
DRAWN BY	NCS
CHECKED BY	M&CA QA

11.6

