

Peggy The Giraffe

Description

Peggy the Giraffe was originally created as a homage to the artist's grandmother, who was an avid collector of all things giraffe-inspired and a continual donor to the Chicagoland zoo's giraffe programs. The structure stands at 14.5 feet tall and holds a vibrant color scheme and interesting play of found materials that attracts the attention of people of all ages and backgrounds. The sculpture is composed of steel found objects, with a protective shell coating and outdoor enamels that is made to sustain throughout all seasons.

Connection to Village of Oak Park

The giraffe symbolizes grace, peace, individuality, protection, and communication. TCB believes these symbolic qualities help reinforce the values of Oak Park including themes of unity, vibrancy and progressiveness. Additionally, Peggy was included in the 2018 Oak Park Sculpture Walk at 911 S. Oak Park Ave. TCB feels the permanent addition at 801 S. Oak Park Ave will create synergy at the new development and naturally help create an environment where new residents and current residents engage and connect.



Complements to The 801 Development

The vibrancy of Peggy The Giraffe will complement the building design and act as a visual gateway for the block. The overall composition of the modern building design and color scheme will serve as a nice backdrop for this wonderful piece of art. Additionally, the physical presence and height of the sculpture would be proportionate to the size of the building. Peggy subliminally acts a colorful and welcoming gateway element and will help activate the corner by providing an interesting and engaging human-scale element that will foster interaction with the community.

Installation Logistics

TCB will engage with the Architect and General Contractor to draft a scope of work to include installing the base of the sculpture 2-3 inches beneath the newly constructed sidewalk and new landscaping along Van Buren Street.

EXISTING 14 Ft. PUBLIC ALLEY

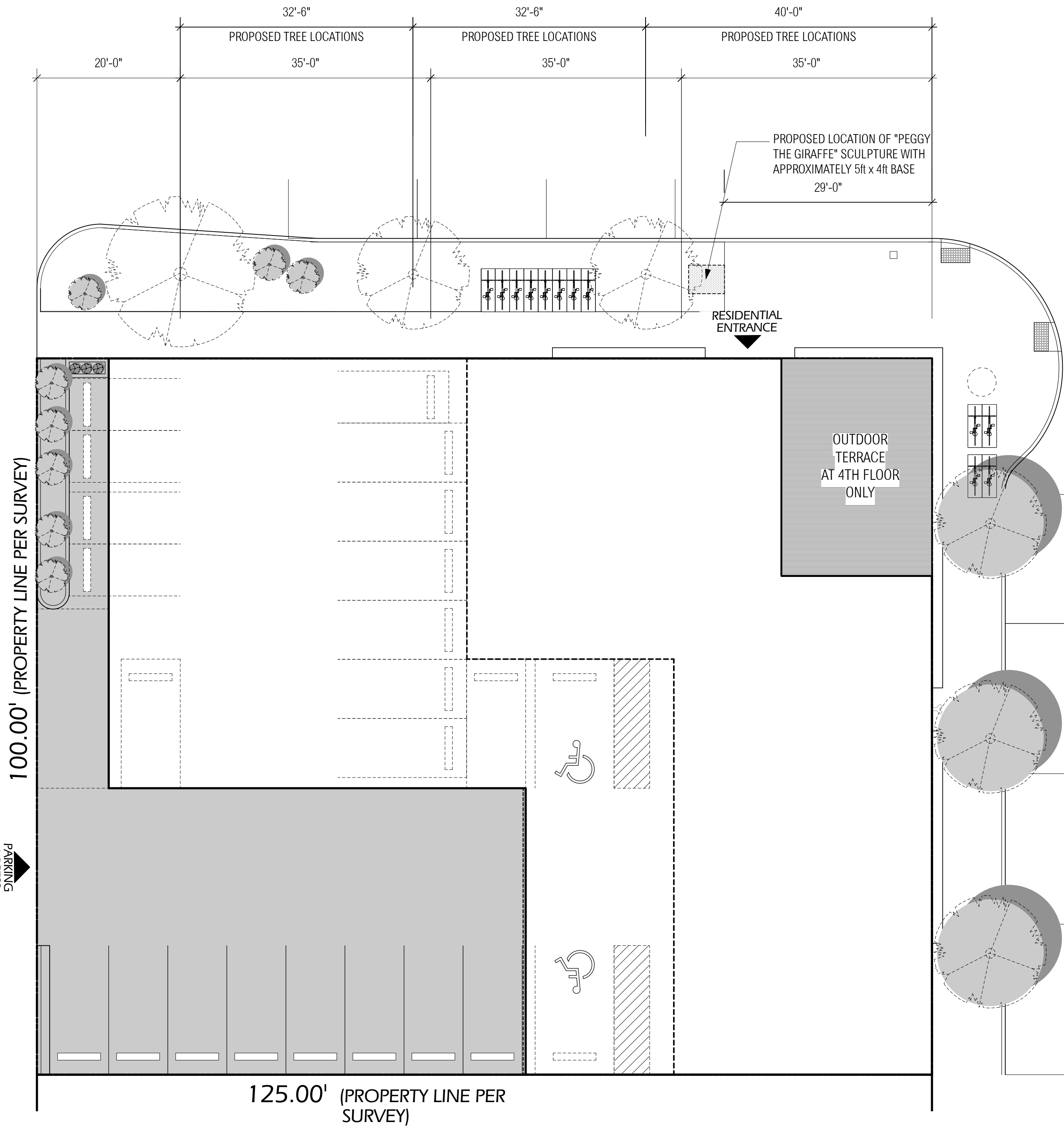

SCULPTURE LOCATION PLAN
SCALE: 1/8"=1'-0"

0 5 10 15 FT

SOUTH OAK PARK AVENUE



1 NORTH EXTERIOR ELEVATION - FACING VAN BUREN STREET - WITH PROPOSED SCULPTURE
SCALE: 3/16"=1'-0"

0 5 10 15 FT

DESIGNBRIDGE

PROFESSIONAL DESIGN FIRM ARCHITECT CORP.
LICENSE # 184-002897
DESIGNBRIDGE, LTD. EST. 1985
1415 WEST GRAND AVENUE CHICAGO, IL 60607 USA
DESIGNBRIDGE.LTD.COM

Oak Park I Housing Owner LLC,
an Illinois limited liability company

GENERAL NOTES

SITE WORK NOTES:
1. PLEASE REFER TO LANDSCAPE DRAWINGS (L1.1 thru' L1.2) FOR SITE WORK THAT RELATES TO PLANTING, SURFACING, AND ALL OTHER LANDSCAPING DESIGN

2. PLEASE REFER TO CIVIL DRAWINGS FOR, CURBS & GUTTERS, UTILITY TIE-INS, ETC.

| 4 | MAY 10, 2019 | REVISED PER VILLAGE COMMENTS | |
|-----|--------------|------------------------------|-------|
| 3 | MAY 06, 2019 | REVISED PER VILLAGE COMMENTS | |
| 2 | APR 05, 2019 | REVISED PER VILLAGE COMMENTS | |
| 1 | MAR 22, 2019 | REVISED PER VILLAGE COMMENTS | |
| | MAR 06, 2019 | ISSUED FOR BID - 90% CD SET | |
| | FEB 22, 2019 | ISSUED FOR PERMIT | |
| NO. | DATE | REVISION | APPR. |

801 S. Oak Park Avenue

801 South Oak Park Avenue
Oak Park, Illinois, 60301

New Construction of 4 Story Mixed Use Rental
Affordable Housing Project with 35 Dwelling Units,
2 Ground Floor Live/Work Units and 1 Ground Floor
Commercial Space.

"PEGGY THE GIRAFFE" SCULPTURE LOCATION PLAN AND ELEVATION

| | | | |
|------------|-------|---------|--------------|
| JOB NUMBER | DRAWN | CHECKED | SHEET NUMBER |
| 14717 - A | GID | DJB | EX1.0 |
| APPROVED | DATE | | |



